

HOPE FARM LANE 1
50' R.O.W.

BLK. 1
6

NOTE: Location of Form is valid on the date of survey shown in Title Box.

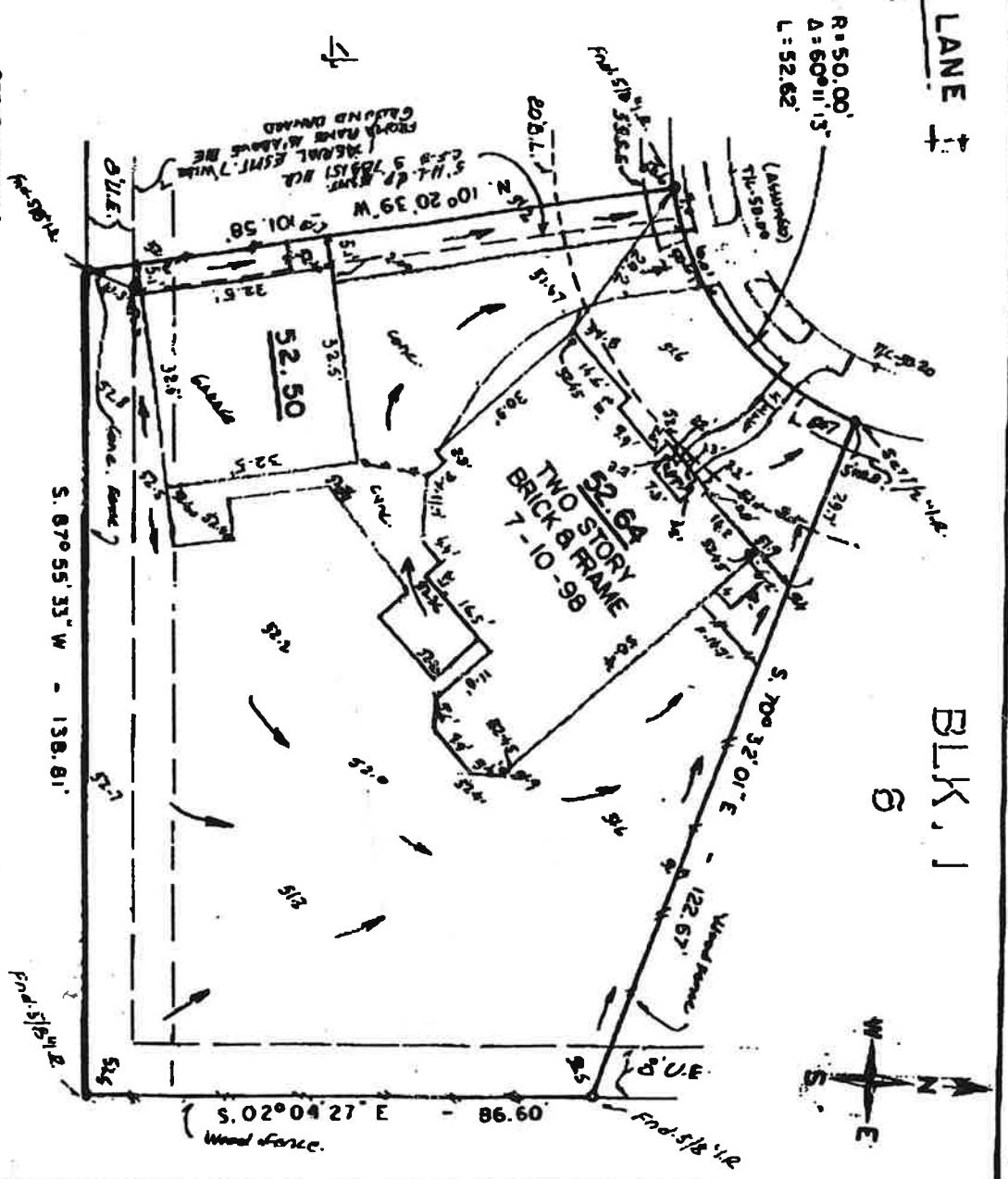

NOTES: - BOUNDARY ADJUSTMENT PER REMOVED PLAT
 - CHANGING THE AREA COMPUTATION FOR # 2880607
 - W.L.S.P. BEAR. ADJUSTMENT C.F.M. 5 SUR 502. W.C.E.

Kevin John Miller 7/22/98

Kevin J. Gilligan

I hereby declare that the elevations and drainage patterns shown hereon were developed from a survey of this property, performed on 7-10 1998 and accurately and truly depict the elevations as they existed on this date. The relative elevations as depicted may change subsequent to the date of this survey, due to the consolidation or upheaval of the soil, addition or removal of the soil by act of man, erosion by wind or water, or other factors. Therefore, this survey may not depict the elevations and drainage patterns of this property after the date of survey.

The elevations and drainage patterns shown above are the certified findings of the professional engineer or land surveyor of the finished ground grades around the structure on the date of the survey. The homeowner must maintain these elevations and grades to properly drain the water away from the home. I hereby declare that the elevations and drainage patterns shown hereon were developed from a survey of this

This property is located outside of the 100-year Flood Hazard Area of Harris County
 County in Zone "X" as shown on the Flood Hazard Boundary Map (FEMA), Map Number
 49201C00655 J, Panel 410 of 1136, dated November 6, 1986.

CERTIFY TO: CHICAGO TITLE CO.
 FOR: KEVIN J. GILLIGAN & CHERYL M. GILLIGAN

I, Anthony R. Peacock, a Registered Professional Land Surveyor of the State of Texas, made the
 above survey located in COLES CROSSING SEC 1 Lot 5
 Block 1 as recorded in Film Code No. 394041 Harris County Map Records.
 I certify that this survey was performed on the ground under my supervision and there are no
 visible encroachments, except as shown.

F.B. 4-98 PG. 80.



Anthony R. Peacock
 ANTHONY R. PEACOCK
 R.P.L.S. No. 5047

THE LANDTECH GROUP, INC. MUNICIPAL AND LAND DEVELOPMENT ENGINEERING 7322 SOUTHWEST FERRYWAY, SUITE 1000 - HOUSTON, TX 77024 (713) 961-5288	
DRAWN T.S.	SURVEY OF 16607 HOPE FARM LANE LOT 5, BLK. 1 COLES CROSSING SEC 1 Film Code No. 394041 - H.C.M.R. HARRIS COUNTY, TEXAS
CHK'D APP'D	
SCALE: 1" = 30'	JOB NO. 988006 DATE: 4-1-98
FORM	

PROPERTY NOT ABSTRACTED BY SURVEYOR. 7-10-98. FHS+ELBY.