

*W. H. H. M.* 31 MAR 06

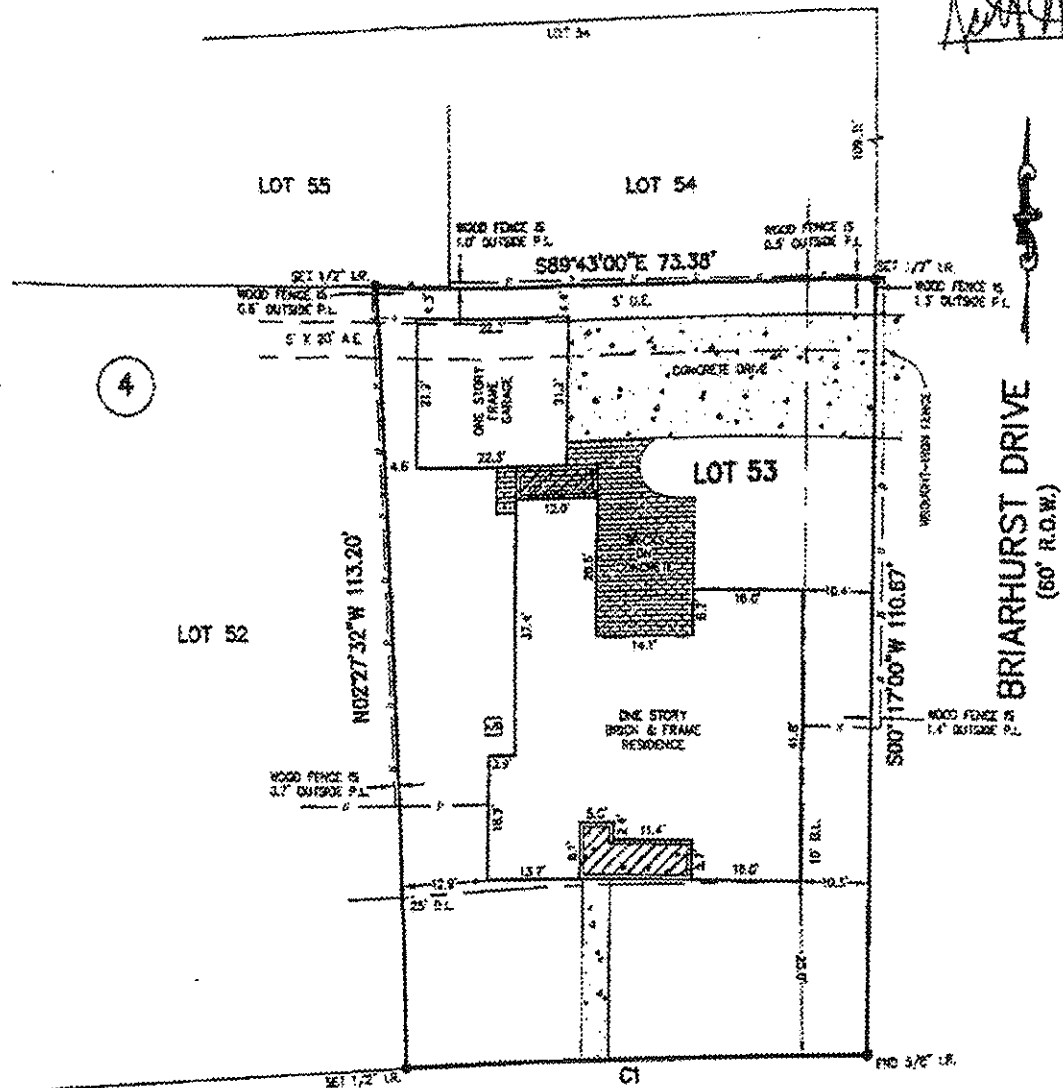

BRIARHURST DRIVE  
(60' R.O.W.)

LOCKE LANE  
(60' R.O.W.)

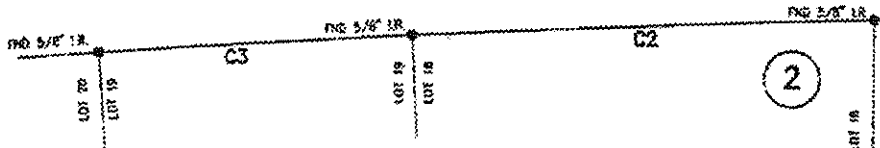

Curve	Radius	Length
C1	2674.58'	68.00'
C2	2674.58'	68.00'
C3	2674.58'	68.00'

NOTES:

- 1.) SUBJECT TO APPLICABLE RESTRICTIVE COVENANTS LISTED IN ITEM NO. 1, SCHEDULE "B" OF TITLE COMMITMENT ISSUED BY HOUSTON TITLE COMPANY UNDER O.P. NO. 06020251
  - 2.) ONE STORY GARAGE IS WITHIN THE 5' UTILITY EASEMENT AS SHOWN.
  - 3.) ONE STORY GARAGE IS NOT WITHIN THE 5' X 20' AERIAL EASEMENT.
- IF CONSTRUCTION UPON OR A PORTION OF SUBJECT TRACT IS PROPOSED AND IF TRACT LIES IN THE CITY OF HOUSTON OR ITS EXTRAJURISDICTIONAL JURISDICTION, PLATTING AND OTHER REQUIREMENTS MAY APPLY PER CITY OF HOUSTON ORDINANCES.
- ABSTRACTING BY TITLE COMPANY.
- ALL BEARINGS SHOWN ARE REFERENCED PER RECORDED PLAT OF SAID SUBDIVISION.

SCALE: 1" = 20'



**ALLPOINTS**  
SERVICES CORP  
PHONE: 713-468-7707  
FAX: 713-468-8815

LOT 53, BLOCK 4,  
BRIARGROVE, SECTION ONE  
VOL. 42, PG. 74, MAP RECORDS  
HARRIS COUNTY, TEXAS

I HEREBY CERTIFY THAT THIS PLAT REPRESENTS THE RESULTS OF A SURVEY MADE ON THE GROUND ON THE 23RD DAY OF MARCH, 2009

*Will Floyd*

*His certification*

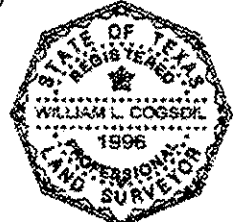

PURCHASER: SCOTT A. CRISHAM AND CHRISTINE E. MILES		JOB NO.: 06-96493	* SUBJECT PROPERTY IS NOT LOCATED IN A FEDERAL DISASTER ASSISTANCE DESIGNATED FLOOD HAZARD AREA AS SHOWN ON THE FIRM MAP DATED 06-25-04
ADDRESS: 6206 LOCKE LANE, HOUSTON, TX 77057		KEY MAP: 491 S	
MORT. CO.: CIMORTGAGE, INC	TITLE CO.: HOUSTON TITLE COMPANY	G.F. NO.: 06020251	* This information is based on graphic plotting only. It is not assumed responsibility for exact determination.
FIELD WORK: 03-23-06 RV	DRAFTING: 03-23-06 RRC	FINAL CHECK: 03-23-06 MPM	
ALLPOINT SERVICES CORP. 9610 LONGPOINT ROAD, SUITE 150. HOUSTON, TEXAS 77055			

I HEREBY CERTIFY THAT THIS SURVEY WAS MADE ON THE GROUND, THAT THIS PLAT CORRECTLY REPRESENTS THE FACTS FOUND AT THE TIME OF SURVEY AND THAT THERE ARE NO ENCROACHMENTS APPARENT ON THE GROUND, EXCEPT AS SHOWN HEREON. THIS SURVEY IS CERTIFIED FOR THIS TRANSACTION ONLY AND ABSTRACTING PROVIDED IN THE ABOVE REFERENCED TITLE COMMITMENT WAS RELIED UPON IN PREPARATION OF THIS SURVEY.

JAMES P. WALKOVIAK  
PROFESSIONAL LAND SURVEYOR  
NO. 5971

