

LEGEND - DRAWING BELOW

- A.E. = AERIAL EASEMENT
- B.L. = BUILDING LINE
- BRS = BEARS
- C.F.# = CLERK'S FILE NUMBER
- D.E. = DRAINAGE EASEMENT
- E.E. = ELECTRIC EASEMENT
- F.I.P. = FOUND IRON PIPE
- F.I.R. = FOUND IRON ROD
- FND. = FOUND
- M.P. = METAL POST
- M.U.E. = MUNICIPAL UTILITY EASEMENT
- P.A.E. = PERMANENT ACCESS EASEMENT
- P.C. = POINT OF CURVATURE
- P.C.C. = POINT OF COMPOUND CURVATURE
- P.E. = POOL EQUIPMENT
- P.O.C. = POINT OF COMMENCING
- P.O.B. = POINT OF BEGINNING
- P.P. = POWER POLE
- P.T. = POINT OF TANGENCY
- P.U.E. = PUBLIC UTILITY EASEMENT
- S.I.R. = SET IRON ROD
- S.S.E. = SANITARY SEWER EASEMENT
- STM.S.E. = STORM SEWER EASEMENT
- U.T.S. = UNABLE TO SET
- U.E. = UTILITY EASEMENT
- W.L.E. = WATER LINE EASEMENT
- W.P. = WOODEN POST
- W.S.E. = WATER & SEWER EASEMENT
- S.F.N.F. = SEARCHED FOR, NOT FOUND

- - - NOT TO SCALE
- ⊕ = CONTROL MONUMENT
- = PROPERTY CORNER
- ⊙ = GUY ANCHOR
- Ⓢ = POWER POLE
- Ⓣ = SERVICE DROP
- = BUILDING WALL
- = EASEMENT LINE
- = BUILDING SETBACK LINE
- = WOODEN FENCE
- = CHAIN LINK FENCE
- = METAL FENCE
- = WIRE FENCE
- = VINYL FENCE
- = OVERHEAD ELECTRIC POWER LINE

SCALE  
1"=20'



4822 ISLA CANELA LANE  
(60' R.O.W.)

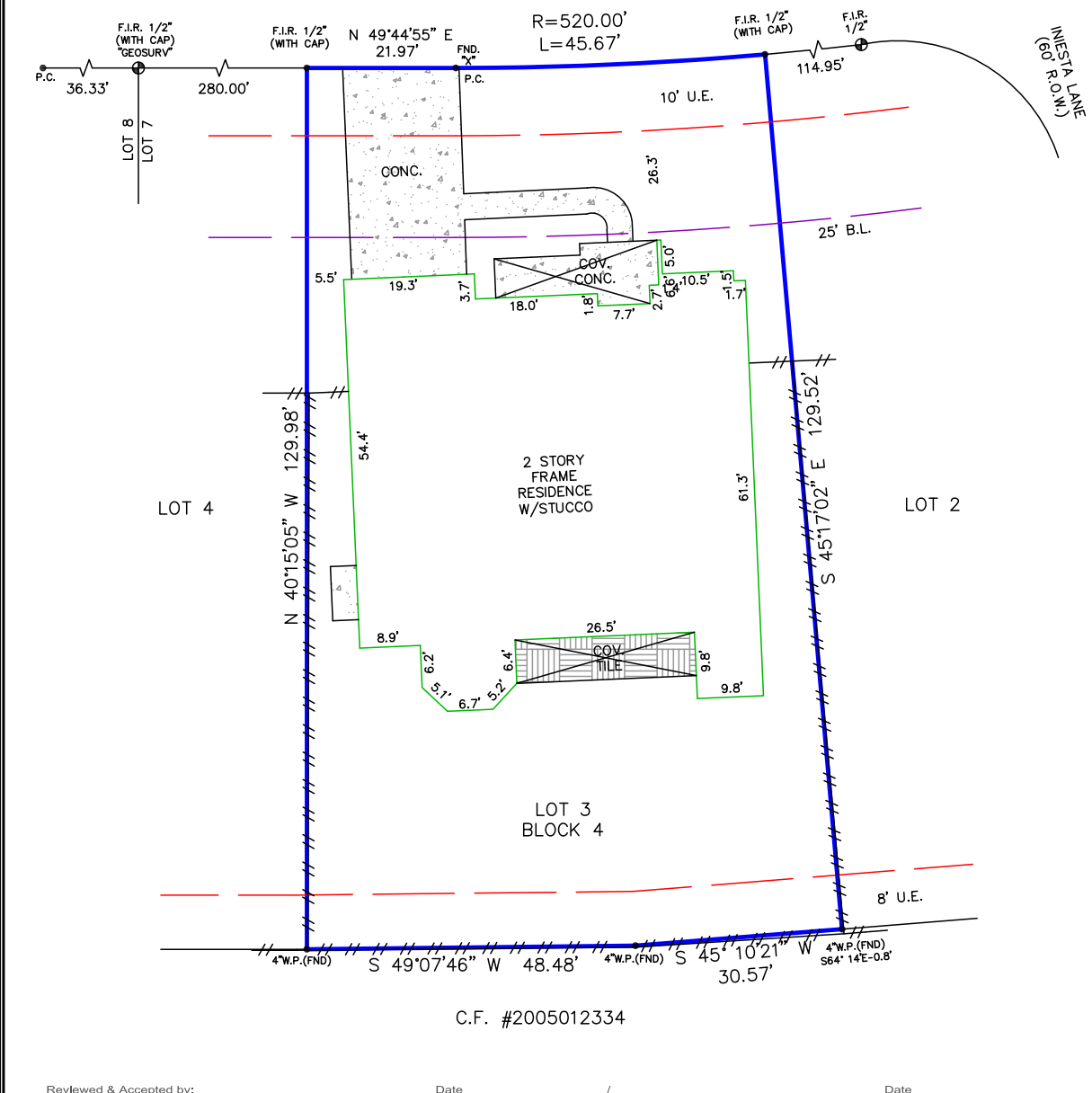

SB

NOTES:  
 - BEARING BASIS: PLAT  
 - SUBJECT TO ANY AND ALL RECORDED AND UNRECORDED EASEMENTS  
 - SURVEYOR HAS NOT INDEPENDENTLY ABSTRACTED PROPERTY  
 - UNDERGROUND UTILITY INSTALLATIONS, UNDERGROUND IMPROVEMENTS, FOUNDATIONS AND/OR OTHER UNDERGROUND STRUCTURES WERE NOT LOCATED BY THIS SURVEY  
 - THIS SURVEY IS CERTIFIED FOR THIS TRANSACTION ONLY, IT IS NOT TRANSFERABLE TO ADDITIONAL INSTITUTIONS OR SUBSEQUENT OWNERS  
 - SUBJECT TO RESTRICTIVE COVENANTS AS PER TITLE COMMITMENT  
 - SUBJECT TO ZONING AND BUILDING ORDINANCES ENFORCED BY LOCAL MUNICIPALITIES  
 - AGREEMENT FOR THE INSTALLATION, OPERATION AND MAINTENANCE OF AN UNDERGROUND/OVERHEAD ELECTRICAL SERVICE DISTRIBUTION SYSTEM, AS SET FORTH IN INSTRUMENT RECORDED IN/UNDER CLERK'S FILE NO. 2014009227 OF THE OFFICIAL PUBLIC RECORDS OF GALVESTON COUNTY, TEXAS.  
 - ALL TERMS, CONDITIONS AND PROVISIONS OF THAT CERTAIN WAIVER OF SPECIAL APPRAISAL FOR THE BENEFIT OF GALVESTON COUNTY MUNICIPAL UTILITY DISTRICT NO. 46, DATED NOVEMBER 27, 2007, FILED DECEMBER 17, 2007, RECORDED IN/UNDER COUNTY CLERK'S FILE NO. 2007079208, OFFICIAL PUBLIC RECORDS, GALVESTON COUNTY, TEXAS.

LEGAL DESCRIPTION  
 LOT 3, BLOCK 4, MAR BELLA, SECTION 13-A, A SUBDIVISION IN GALVESTON COUNTY, TEXAS, ACCORDING TO THE MAP OR PLAT RECORDED UNDER PLAT RECORD 2013A, MAP NUMBER 91, OF THE MAP RECORDS OF GALVESTON COUNTY, TEXAS.

SHIVAIAH BALACHANDRA ADDRESS 4822 ISLA CANELA LANE

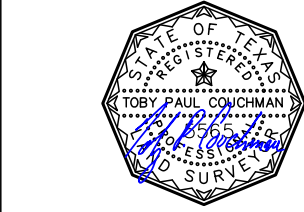

JOB # 2106623  
 DATE 07-01-2021  
 GF# T21-03213

I DO HEREBY CERTIFY THAT THIS SURVEY WAS THIS DAY MADE ON THE GROUND OF THE PROPERTY LEGALLY DESCRIBED HEREON (OR ON ATTACHED SHEET), AND THERE ARE NO ENCROACHMENTS EXCEPT AS SHOWN, AND WAS DONE BY ME OR UNDER MY SUPERVISION, AND CONFORMS TO OR EXCEEDS THE CURRENT STANDARDS AS ADOPTED BY THE TEXAS BOARD OF PROFESSIONAL ENGINEERS AND LAND SURVEYORS.

PRO-SURV  
 P.O. BOX 1366, FRIENDSWOOD, TX 77549  
 PHONE: 281-996-1113 FAX: 281-996-0012  
 EMAIL: orders@prosurv.net  
 T.B.P.E.L.S. FIRM #10119300  
 ONLY SURVEY MAPS WITH THE SURVEYOR'S ORIGINAL SIGNATURE ARE GENUINE TRUE AND CORRECT COPIES OF THE SURVEYOR'S ORIGINAL WORK AND OPINION  
 © 2021 PRO-SURV - ALL RIGHTS RESERVED