

NOTE: Location of Form is valid on the date of survey shown in Title Box.



10

BLK. 1

9

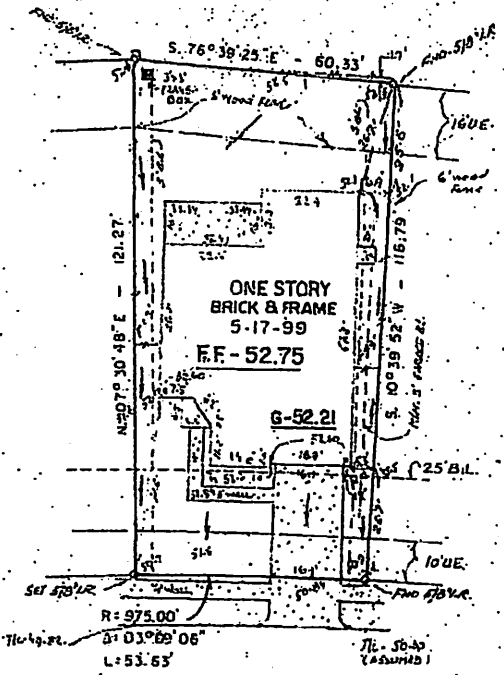

PAIGWOOD DR. 60' R.O.W.

NOTE: BEARING ORIENTATION PER RECORDS FOR CHICAGO TITLE CO. COMMITMENT 12.8 235,370. N.L.P. BEAR. AGREEMENT C.F.N. 28-021576 S.C.A. RECORDS & TITLE SERVICES BY SURVEY NATIONAL, C.O. 7 83-015395 S.C.A.

Handwritten signature/initials

Handwritten signature: Sylvia C. Rawley
Handwritten signature: Harold D. Rawley

I hereby declare that the elevations and drainage patterns shown hereon were developed from a survey of this property, performed on 5-17 1992, and accurately and truly depict the elevations as they existed on this date. The relative elevations as depicted may change subsequent to the date of this survey, due to the consolidation or upheaval of the soil, addition or removal of the soil by acts of man, erosion by wind or water, or other factors. Therefore, this survey may not depict the elevations and drainage patterns of this property after the date of survey.

The elevations and drainage patterns shown above are the certified findings of the professional engineer or land surveyor of the finished ground grades around the structure on the date of the survey. The homeowner must maintain these elevations and grades to properly drain the water away from the home.

This tract lies in Zone X of F.I.R.M. Flood Hazard Boundary Map, Panel No. 48548-0040 H for Brazoria County dated June 5, 1988. Zone X has no base flood elevation required.

CERTIFY TO: CHICAGO TITLE COMPANY
 FOR: HAROLD D. RAWLEY & SYLVIA C. RAWLEY

I, Anthony R. Peacock, a Registered Professional Land Surveyor of the State of Texas, made the above survey located in SEDGEFIELD SEC. 2 at SILVERLAKE Lot 9, Block 1, as recorded in Volume 20, Pg. 49-52, Brazoria County Plat Records. I certify that this survey was performed on the ground under my supervision and there are no visible encroachments, except as shown.

Signature of Anthony R. Peacock
 ANTHONY R. PEACOCK
 R.P.L.S. No. 5047
 REGISTERED PROFESSIONAL LAND SURVEYOR

F.B. 504, PG. 8	
THE LANDTECH GROUP, INC. MUNICIPAL AND LAND DEVELOPMENT ENGINEERING 7320 EQUIPMENT DRIVEWAY, SUITE 100 • HOUSTON, TX 77054 (713) 864-1500	
DRAWN T.S.	SURVEY OF
CHK'D	3803 PAIGWOOD DR.
APPR'D	LOT 9, BLK. 1
	SEDFIELD SEC. 2 OF SILVERLAKE
	Vol. 20 Pg. 49-52 - H.C.P.R.
	BRAZORIA COUNTY, TEXAS
SCALE 1" = 30'	JOB NO. 988057
	DATE: 1-8-99 FORM

PROPERTY NOT ABSTRACTED BY SURVEYOR: 5-17-99-F.H.S. + ELEV.