

Building Sketch

Borrower	N/A				
Property Address	1026 Riverlace Dr				
City	Houston	County	Harris	State	TX Zip Code 77079
Lender/Client	N/A				

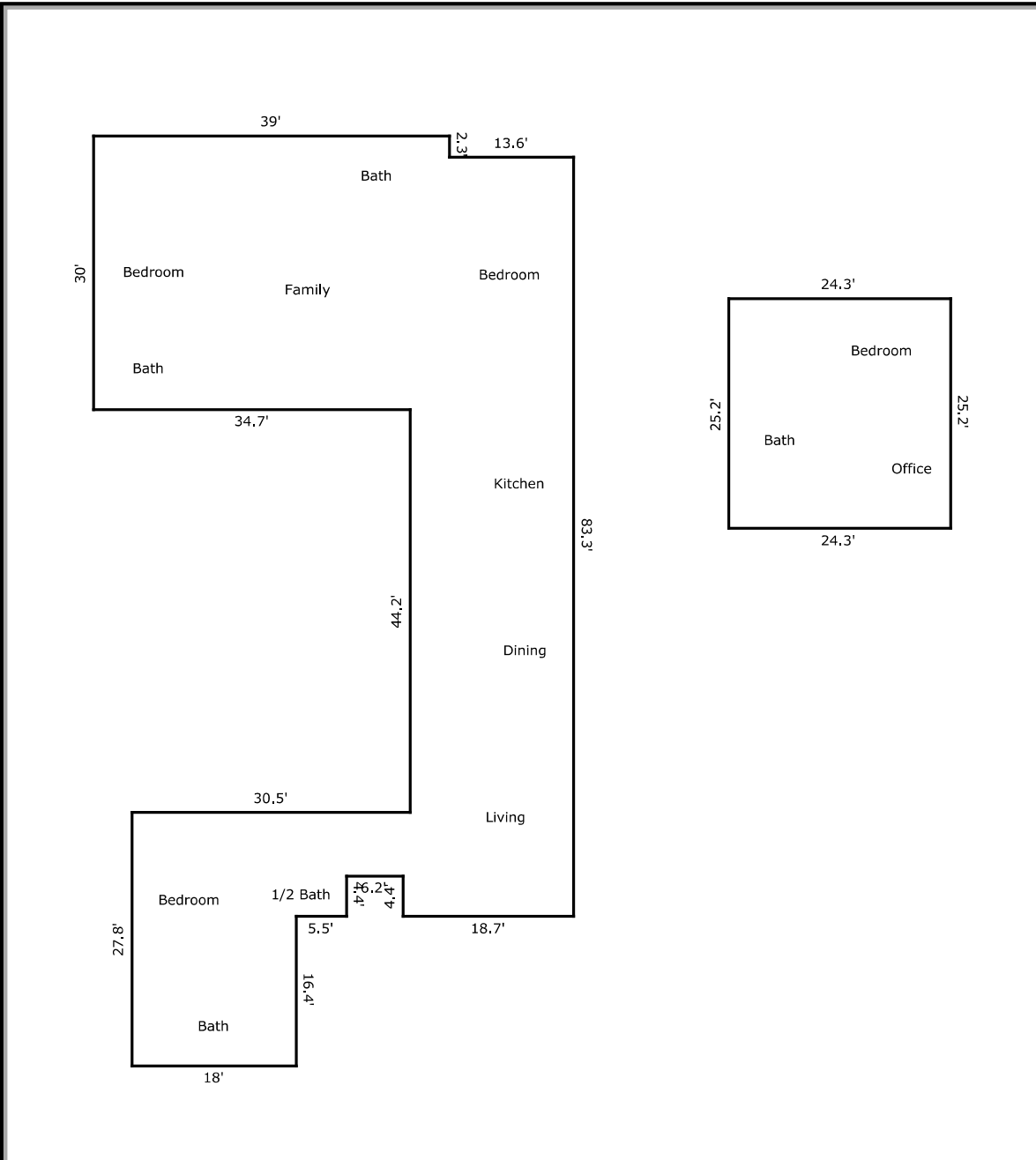

TOTAL Sketch by a la mode

Area Calculations Summary

Living Area	Calculation Details	
First Floor	3157.58 Sq ft	$18 \times 16.4 = 295.2$ $30 \times 34.7 = 1041$ $4.3 \times 2.3 = 9.89$ $11.4 \times 23.5 = 267.9$ $7 \times 6.2 = 43.4$ $18.7 \times 11.4 = 213.18$ $71.9 \times 17.9 = 1287.01$
Second Floor	612.36 Sq ft	$25.2 \times 24.3 = 612.36$
Total Living Area (Rounded):	3770 Sq ft	