

# FLOOD NOTE

Subject Property IS Located in a Federal Insurance Administration Designated Flood Hazard Area ZONE "AE"  
 As per map 480296 Panel 48201C0670M Dated 06-09-14  
 \* THIS INFORMATION IS BASED ON GRAPHIC PLOTTING ONLY. WE DO NOT ASSUME RESPONSIBILITY FOR EXACT DETERMINATION.

LOT 1 (1)

TRACT 116B

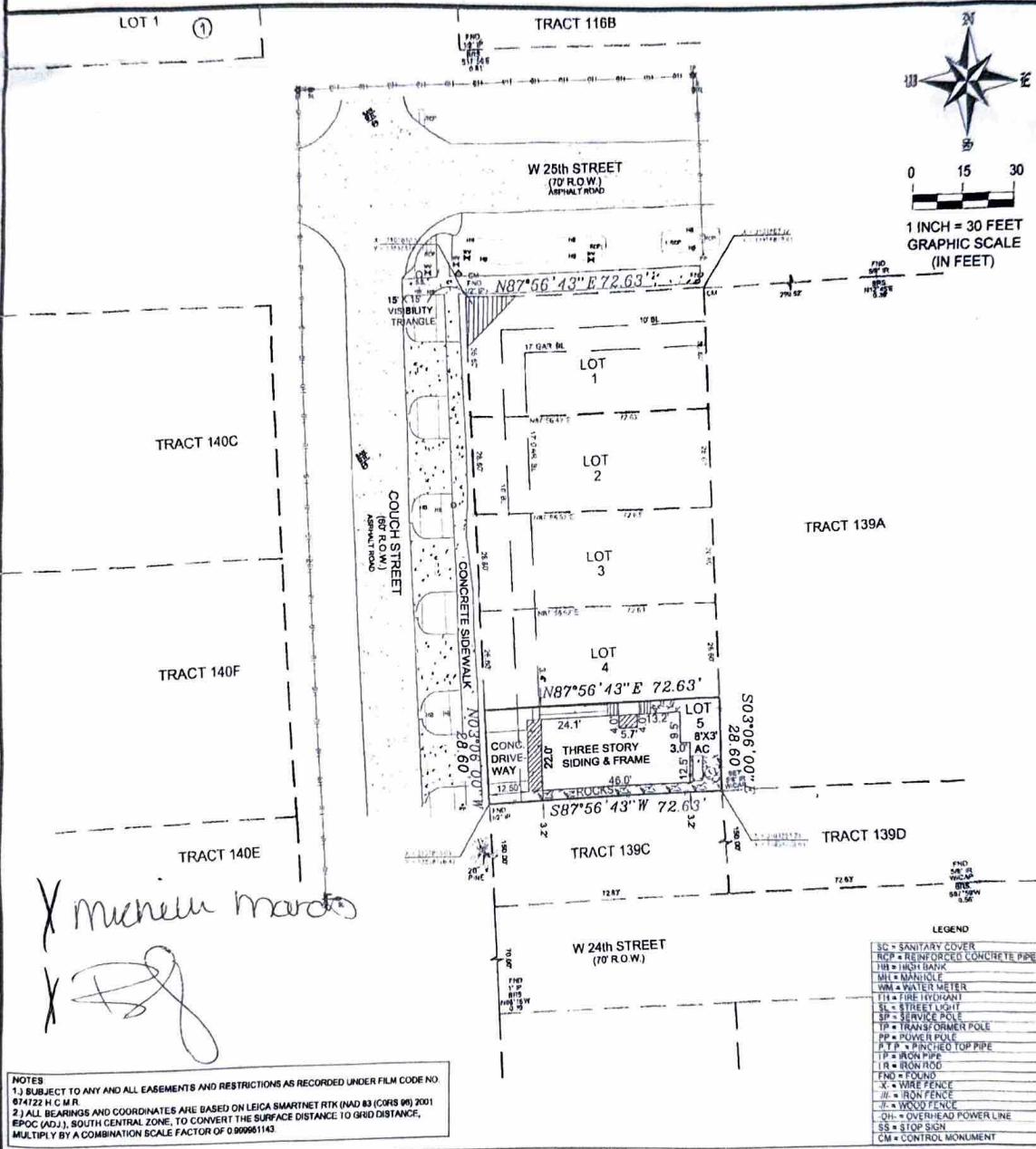

*X Michelle Mardis*  
*X [Signature]*

NOTES  
 1) SUBJECT TO ANY AND ALL EASEMENTS AND RESTRICTIONS AS RECORDED UNDER FILM CODE NO. 674722 H.C.M.R.  
 2) ALL BEARINGS AND COORDINATES ARE BASED ON LEICA SMARTNET RTK (NAD 83 (GRS 98) 2001 EPOCH (ADJ.), SOUTH CENTRAL ZONE, TO CONVERT THE SURFACE DISTANCE TO GRID DISTANCE, MULTIPLY BY A COMBINATION SCALE FACTOR OF 0.99995143

LEGEND

SC	SANITARY COVER
RCR	REINFORCED CONCRETE PIPE
HIS	HIGH BAY
MI	MANHOLE
WM	WATER METER
TL	TIE FIRE TEE/STAKE
SL	STREET LIGHT
SP	SERVICE POLE
TP	TRANSFORMER POLE
PP	POWER POLE
P.T.P.	PINCHED TOP PIPE
IP	IRON PIPE
IR	IRON ROD
FND	FOUND
X	WIRE FENCE
///	IRON FENCE
///	WOOD FENCE
OH	OVERHEAD POWER LINE
SS	STOP SIGN
CM	CONTROL MONUMENT

LOT		BLOCK		SUBDIVISION			
5		1		TRAILS ON COUCH			
COUNTY	STATE	MAP REFERENCE	SURVEY:	BOUNDARY	SCALE: 1"= 30'		
HARRIS	TEXAS	FILM CODE NO. 674722 H.C.M.R.	ADDRESS		2416 COUCH STREET, HOUSTON, TEXAS 77008		
PURCHASER: BRIAN KENNEDY AND MICHELLE MARDIS							

FIELD DATA SERVICE, INC.  
 21414 JULIE MARIE LANE # 1601  
 KATY, TEXAS, 77449  
 PHONE # 281-793-5192

THIS DELINEATION REFLECTS TO THE BEST OF MY KNOWLEDGE THE POSITION OF THE LINES, CORNER MONUMENTS AND VISIBLE PHYSICAL IMPROVEMENTS ATTAINED THIS DATE, BY AN UN THE GROUND SURVEY UNDER MY SUPERVISION.

*Max L. Hughes* 12/9/15  
 MAX L. HUGHES, REGISTERED  
 PROFESSIONAL LAND SURVEYOR  
 NO. 1730



-SURVEYOR HAS NOT ABSTRACTED SUBJECT PROPERTY. SURVEY IS BASED ON TITLE COMMITMENT LISTED BELOW. ALL BUILDING LINES AND EASEMENTS ARE PER RECORD PLAT UNLESS OTHERWISE SHOWN. THIS SURVEY IS CERTIFIED FOR THIS TRANSACTION ONLY. IT IS NOT TRANSFERABLE TO ADDITIONAL INSTITUTIONS OR SUBSEQUENT OWNERS.

REVISION #	
	07-23-15/CU FORMS
LENDER:	
TITLE CO.	FIDELITY NATIONAL TITLE
GF#	FAH15007796
CLIENT#	
FIELD	11-04-15/PR
DRAFTING	11-7-15/RR
KEY MAP	452T
ASOT JOB #	2015-030