

LEE BALDRIDGE

Ass'd To
Consulting Engineer and Surveyor

1706 STRAWBERRY, SUITE 400 / PASADENA, TEXAS 77502 / P. O. BOX 4336
(713) 477-8901

Scale 1" = 30'

GF# 226740

Date 6-10-77

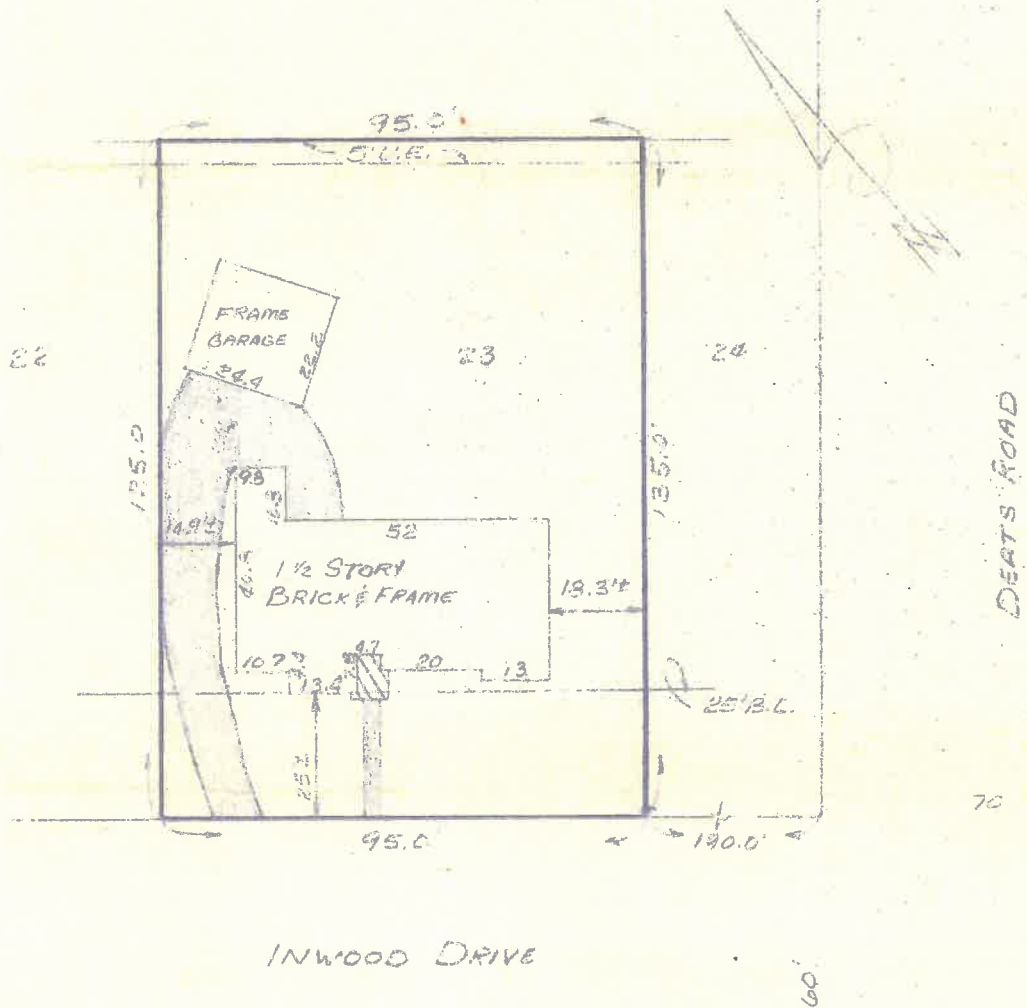

I certify that the above is an accurate plat of the property of BOBBY KEITH BARBER
known as 3017 INWOOD DRIVE - DICKINSON, TEXAS
and being LOT 23, SHERWOOD OAKS, SECTION 1, the correct map of
which is recorded in Volume 222-4, Page 57 of the CLERK Records of SALVESTON
County, Texas, as inspected under my supervision. There were no encroachments at the time of this
inspection. This plat is not to be used for construction purposes.

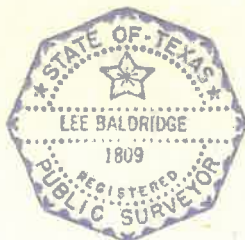

Lee Baldrige
Texas Reg. No. 1809

NOTE: THIS PLAT IS TO BE USED FOR LEGAL PURPOSES ONLY AND IS NOT A BOUNDARY OR STAKED SURVEY.