

GF NO. 0405045241 STARTEX TITLE
 ADDRESS: 7210 WINDING WALK DRIVE
 HOUSTON, TEXAS 77085
 BORROWER: JERRY P. ENLOE AND
 SHIRLEY KNESEK

DS
 REN

LOT 21, BLOCK 7 CORRECTED PLAT OF HEARTHSTONE, SECTION 1

ACCORDING TO THE MAP OR PLAT THEREOF RECORDED
 IN VOLUME 253, PAGE 60 OF THE MAP RECORDS
 OF HARRIS COUNTY, TEXAS

SCALE: 1" = 30'

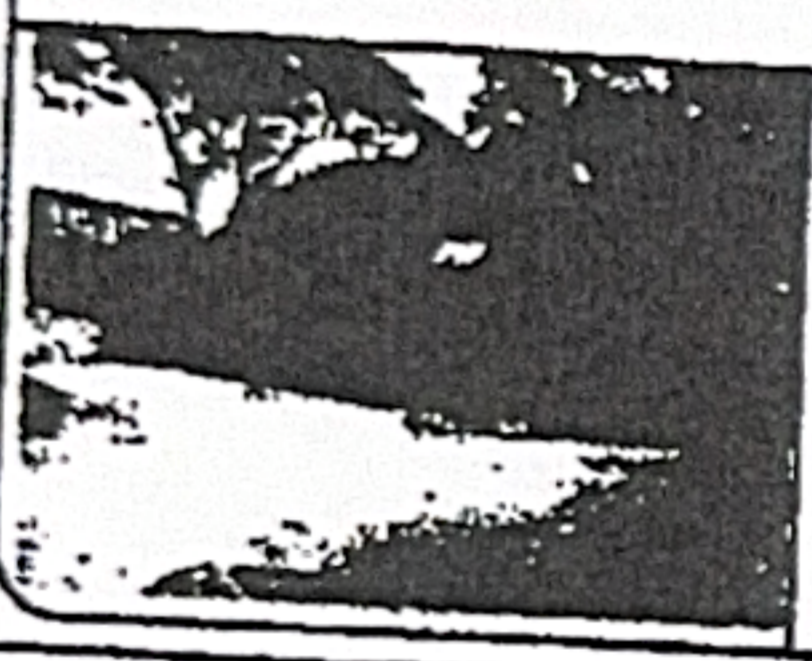
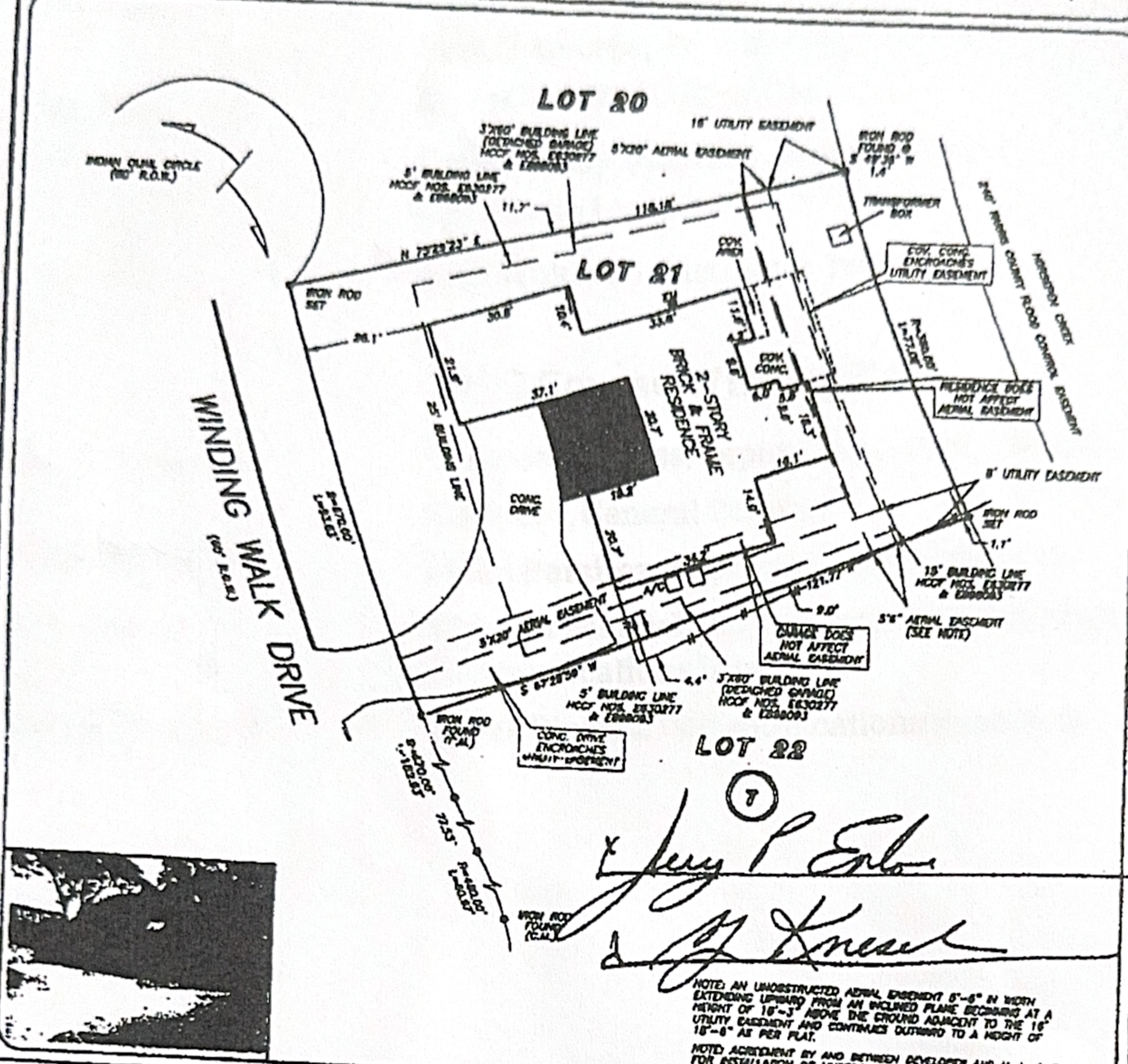

NOTE: AN UNOBSTRUCTED AERIAL EASEMENT 6'-8" IN WIDTH EXTENDING UPWARD FROM AN INCLINED PLANE BEGINNING AT A HEIGHT OF 10'-3" ABOVE THE GROUND ADJACENT TO THE 15' UTILITY EASEMENT AND CONTINUES OUTWARD TO A HEIGHT OF 15'-0" AS PER PLAT.
 NOTE: AGREEMENT BY AND BETWEEN DEVELOPER AND M. L. & P. FOR INSTALLATION OF UNDERGROUND ELECTRICAL DISTRIBUTION SYSTEM HCCF NO. E288003.

THIS PROPERTY DOES NOT LIE WITHIN THE 100 YEAR FLOOD PLAIN AS PER FIRM PANEL NO. 482010 0420 K MAP REVISION: 04/20/2000 ZONE X & Z (SHADED) BASED ONLY ON VISUAL EXAMINATION OF MAPS. INACCURACIES OF FEMA MAPS PREVENT EXACT DETERMINATION WITHOUT DETAILED FIELD STUDY.
 A SURFACE INVESTIGATION WAS BEYOND THE SCOPE OF THIS SURVEY

I HEREBY CERTIFY THAT THIS SURVEY WAS MADE ON THE GROUND THAT THIS PLAT CORRECTLY REPRESENTS THE FACTS FOUND AT THE TIME OF SURVEY AND THAT THERE ARE NO ENCROACHMENTS APPARENT ON THE GROUND, EXCEPT AS SHOWN HEREON. THIS SURVEY IS CERTIFIED FOR THIS TRANSACTION ONLY AND RESTRICTING TITLE COMMITMENT WAS RELIED UPON IN PREPARATION OF THIS SURVEY.



RECORD BEARING: VOL. 253, PG. 60 H.C.M.R.

DRAWN BY: DP

MAARTEN DE RAAL
 PROFESSIONAL LAND SURVEYOR
 NO. 5112
 JOB NO. 03-04350
 MAY 11, 2008

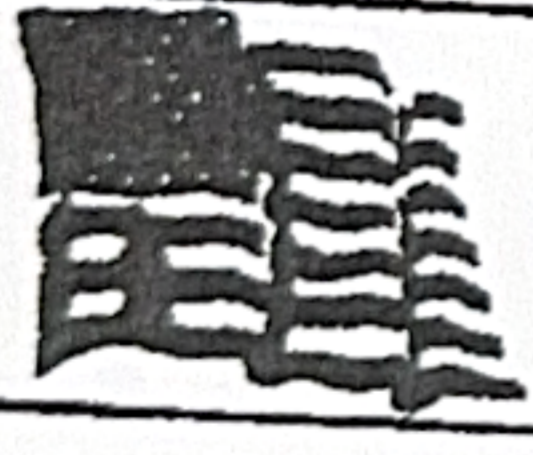

StarTex
 Title Company
 KATHY HEDGE
 281-656-3700



PRECISION SURVEYORS, INC.

1-800-LANDSURVEY 281-496-1586
 1-800-526-3787 FAX 281-496-1887
 14025 MEMORIAL DRIVE SUITE 8100 HOUSTON, TEXAS 77079

Handwritten signature of Jerry P. Enloe