

2127 Donna Lane

Being Lot Four (4), in Block One (1), of Final Plat of Rain River Estates Subdivision, Section Two (2), a subdivision in Galveston County, Texas, according to the map or plat thereof recorded in/under Plat Record 2009A, Map Number 97, of the Office of the County Clerk of Galveston County, Texas.

stewart title

Real partners. Real possibilities.™



LEGEND

- 1/2" ROD FOUND
- ⊗ 1/2" ROD SET
- 1" PIPE FOUND
- ⊗ "X" FOUND/SET
- ◆ 60d NAIL FOUND
- FENCE POST FOR CORNER
- CM CONTROLLING MONUMENT
- AC AIR CONDITIONER
- PE POOL EQUIPMENT
- TE TRANSFORMER PAD
- BRICK COLUMN
- POWER POLE
- ▲ UNDERGROUND ELECTRIC
- △ OVERHEAD ELECTRIC
- OHP— OVERHEAD ELECTRIC POWER
- OES— OVERHEAD ELECTRIC SERVICE
- CHAIN LINK
- WOOD FENCE 0.5' WIDE TYPICAL
- I— IRON FENCE
- X— BARBED WIRE
- A— EDGE OF ASPHALT
- G— EDGE OF GRAVEL
- CONCRETE
- COVERED AREA

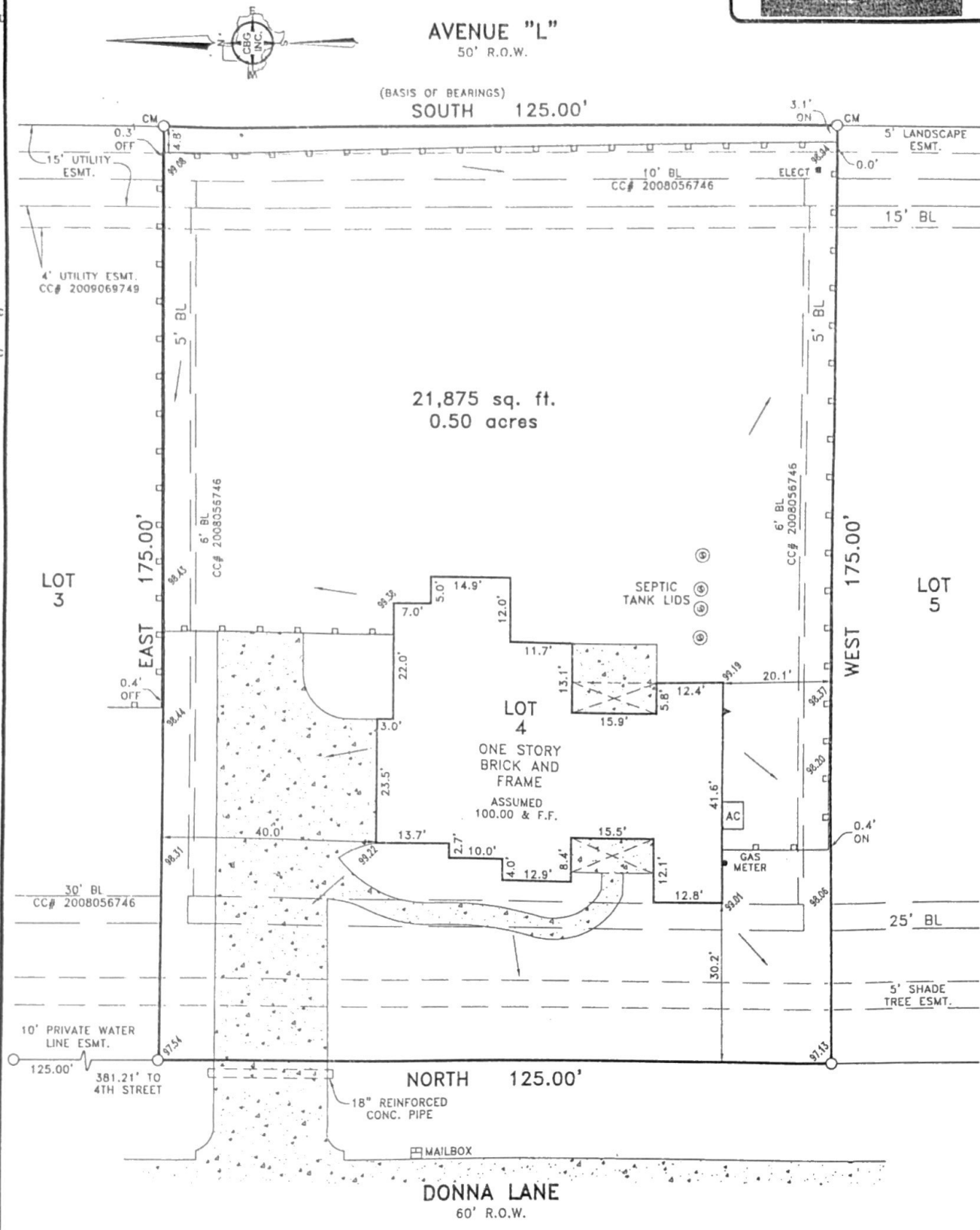

EXCEPTIONS:

NOTE: PROPERTY SUBJECT TO TERMS, CONDITIONS, AND EASEMENTS CONTAINED IN INSTRUMENT RECORDED IN PLAT RECORD 2009A, MAP NO. 97, CC#S 2008056746 2011011682, 2011015025, 2015027878

NOTES:

NOTE: BEARINGS, EASEMENTS AND BUILDING LINES ARE BY RECORDED PLAT UNLESS OTHERWISE NOTED.

FLOOD NOTE: According to the F.I.R.M. No. 4854700195 C, this property does lie in Zone C and does not lie within the 100 year flood zone.

This survey is made in conjunction with the information provided by Stewart Title Company. Use of this survey by any other parties and/or for other purposes shall be at user's own risk and any loss resulting from other use shall not be the responsibility of the undersigned. This is to certify that I have on this date made a careful and accurate survey on the ground of the subject property. The plat hereon is a correct and accurate representation of the property lines and dimensions as indicated; location and type of buildings as shown; and EXCEPT AS SHOWN, there are no visible and apparent encroachments or protrusions on the ground.

Date: 3/16/18

Accepted by: [Signature]
Purchaser

[Signature]
Purchaser

Drawn By: OR

Scale: 1" = 20'

Date: 12/03/15

GF No.: 15167030896

Job No.: 1519102

C.B.G. Surveying Inc.
12025 Shiloh Road, Ste. 230
Dallas, TX 75228
P 214.349.9485
F 214.349.2216
Firm No. 10168800
www.obgdfw.com

REGISTERED PROFESSIONAL LAND SURVEYOR
THOMAS WILLIAM MAUK
5119
THOMAS MAUK
R.P.L.S. NO. 5119