

**LEGEND**

A.E. = AERIAL EASEMENT  
 B.L. = BUILDING LINE  
 BRS = BEARS  
 C.F.# = CLERK'S FILE NUMBER  
 D.E. = DRAINAGE EASEMENT  
 E.E. = ELECTRIC EASEMENT  
 F.I.P. = FOUND IRON PIPE  
 F.I.R. = FOUND IRON ROD  
 FND. = FOUND

M.P. = METAL POST  
 M.U.E. = MUNICIPAL UTILITY EASEMENT  
 P.A.E. = PERMANENT ACCESS EASEMENT  
 P.C. = POINT OF CURVATURE  
 P.C.C. = POINT OF COMPOUND CURVATURE  
 P.E. = POOL EQUIPMENT  
 P.O.C. = POINT OF COMMENCING  
 P.O.B. = POINT OF BEGINNING  
 P.P. = POWER POLE

P.R.C. = POINT OF REVERSE CURVATURE  
 P.T. = POINT OF TANGENCY  
 P.U.E. = PUBLIC UTILITY EASEMENT  
 R.O.W. = RIGHT OF WAY  
 S.I.R. = SET IRON ROD  
 S.S.E. = SANITARY SEWER EASEMENT  
 STM.S.E. = STORM SEWER EASEMENT  
 U.T.S. = UNABLE TO SET  
 U.E. = UTILITY EASEMENT  
 W.L.E. = WATER LINE EASEMENT  
 W.P. = WOODEN POST  
 W.S.E. = WATER & SEWER EASEMENT

--- = NOT TO SCALE

⊙ = GUY ANCHOR  
 ⊕ = POWER POLE  
 ⊖ = SERVICE DROP

S.F.N.F. = SEARCH FOR NOT FOUND

⊕ = CONTROL MONUMENT  
 ⊙ = PROPERTY CORNER  
 --- = EASEMENT LINE  
 --- = BUILDING SETBACK LINE  
 --- = BUILDING WALL

/// = WOODEN FENCE  
 X X = CHAIN LINK FENCE  
 ○ ○ = METAL FENCE  
 / / = WIRE FENCE  
 V = VINYL FENCE  
 --- = OVERHEAD ELECTRIC POWER LINE

206 EDGAR STREET  
 (64' R.O.W.)

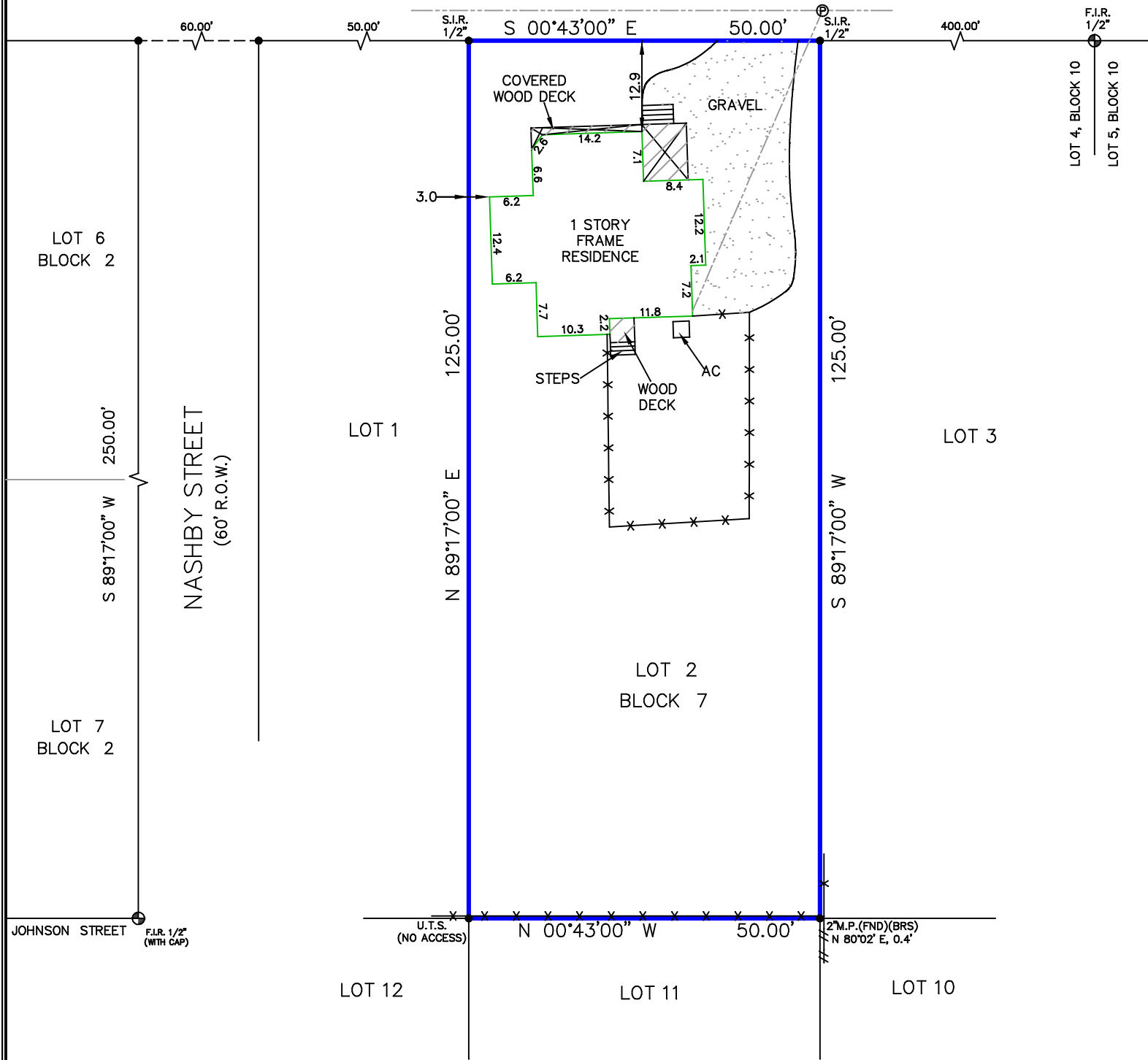
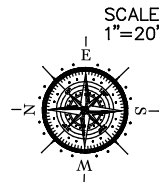

Reviewed & Accepted by: \_\_\_\_\_ Date \_\_\_\_\_ / \_\_\_\_\_ / \_\_\_\_\_ Date \_\_\_\_\_

**NOTES:**  
 - BEARING BASIS: PLAT  
 - SUBJECT TO ANY AND ALL RECORDED AND UNRECORDED EASEMENTS  
 - SURVEYOR HAS NOT INDEPENDENTLY ABSTRACTED PROPERTY  
 - UNDERGROUND UTILITY INSTALLATIONS, UNDERGROUND IMPROVEMENTS, FOUNDATIONS AND/OR OTHER UNDERGROUND STRUCTURES WERE NOT LOCATED BY THIS SURVEY  
 - THIS SURVEY IS CERTIFIED FOR THIS TRANSACTION ONLY, IT IS NOT TRANSFERABLE TO ADDITIONAL INSTITUTIONS OR SUBSEQUENT OWNERS  
 - SUBJECT TO ZONING AND BUILDING ORDINANCES ENFORCED BY LOCAL MUNICIPALITIES  
 - THIS SURVEY WAS COMPLETED WITHOUT THE BENEFIT OF A TITLE REPORT/COMMITMENT, ADDITIONAL BUILDING SETBACK LINES, EASEMENTS OR RIGHTS-OF-WAY MAY APPLY

**LEGAL DESCRIPTION**  
 LOT TWO (2), IN BLOCK SEVEN (7), OF EDGAR'S ADDITION OF LAMARQUE, A SUBDIVISION IN GALVESTON COUNTY, TEXAS, ACCORDING TO THE MAP OR PLAT THEREOF, RECORDED IN VOLUME 204, PAGE 260, IN THE OFFICE OF THE COUNTY CLERK OF GALVESTON COUNTY, TEXAS.

ROBIN KNUTZEN

ADDRESS

206 EDGAR STREET

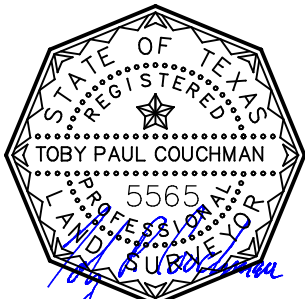

I DO HEREBY CERTIFY THAT THIS SURVEY WAS THIS DAY MADE ON THE GROUND OF THE PROPERTY LEGALLY DESCRIBED HEREON (OR ON ATTACHED SHEET), AND THERE ARE NO ENCROACHMENTS EXCEPT AS SHOWN, AND WAS DONE BY ME OR UNDER MY SUPERVISION.

JOB # 2512028

DATE 12-10-2025

GF# N/A



P.O. BOX 1366, FRIENDSWOOD, TX 77549  
 PHONE: 281-996-1115, FAX: 281-996-0112  
 EMAIL: orders@prosurv.net  
 T.B.P.E.L.S. FIRM #10119300  
 ONLY SURVEY MAPS WITH THE SURVEYOR'S ORIGINAL SIGNATURE ARE GENUINE TRUE AND CORRECT COPIES OF THE SURVEYOR'S ORIGINAL WORK AND OPINION  
 © 2025 PRO-SURV ALL RIGHTS RESERVED