

[Handwritten Signature]

8-17-07
Date

- Notes:
 1. Basis of bearings: Recorded Plat.
 2. Easements and building lines as shown are per the recorded plat unless otherwise stated.
 3. Subject to agreement for installation, operation and maintenance of underground/overhead electrical distribution systems with CenterPoint Energy Houston Electric LLC, recorded in CP No. X-34835 RPR/HCT.
 4. Subject to aerial easements located adjacent to utility easements per the recorded plat.

This property lies within ZONE 'X' as SCALED from FEMA Map Panel Number 4820C0240 J, dated November 6, 1996.

This determination is made strictly according to the FEMA Maps and does not reflect actual on ground flood conditions. Furthermore, this company takes no responsibility for such.

-- -- - WOOD FENCE

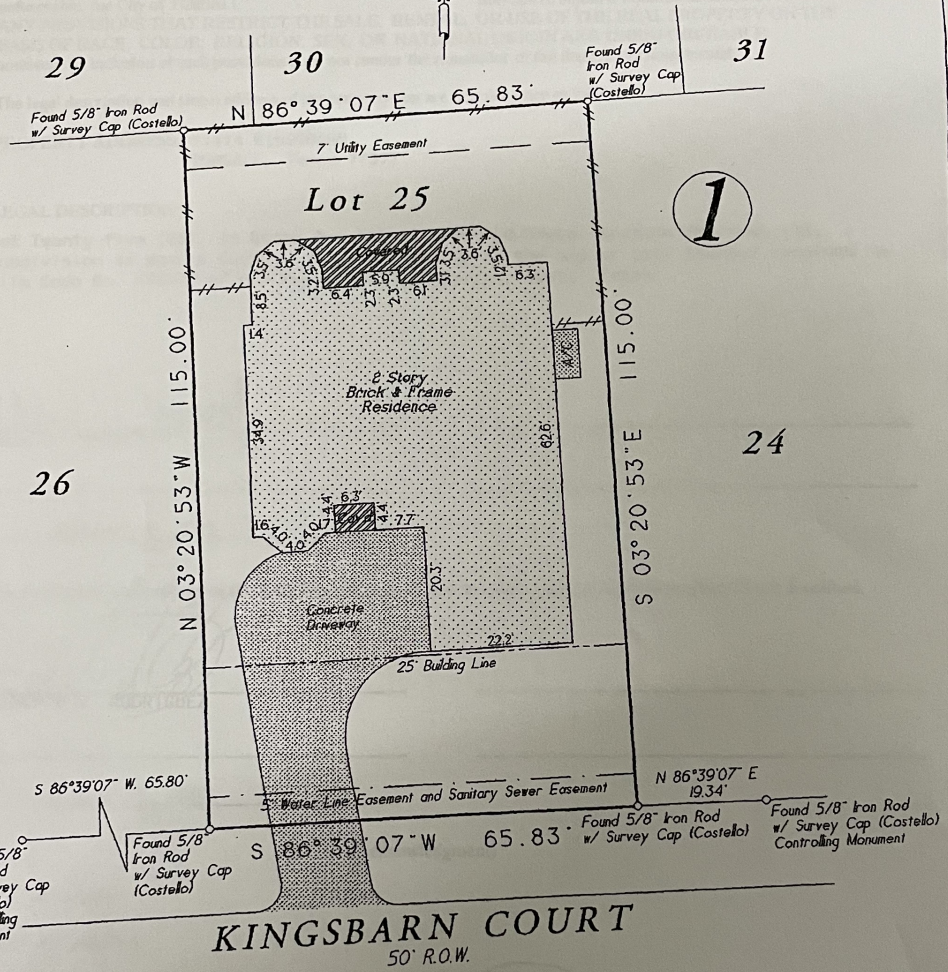

Lot Twenty-Five (25), in Block One (1), of LAKEWOOD GROVE, Section Thirteen (13), a subdivision in Harris County, Texas, according to the map or plat thereof, recorded in Film Code No. 536070 of the Map Records of Harris County, Texas.

Date	February 14, 2006	GF No.	000423323
Lot No.	05-0470	Scale	1" = 20'
Address	11414 Kingsbarn Court	Drawn By	GC/SH
City, State	Tomball, Texas	Zip	77377
		Rev.	0

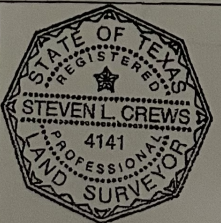

Certified To: Chicago Title Insurance Company
 Client: April Joye Jurecek

I HEREBY CERTIFY THIS SURVEY WAS MADE ON THE GROUND, AND THAT THIS PLAT CORRECTLY REPRESENTS THE FACTS FOUND AT THE TIME OF SURVEY AND THAT THIS PROFESSIONAL SERVICE CONFORMS TO THE TEXAS SOCIETY OF PROFESSIONAL SURVEYORS STANDARDS AND SPECIFICATIONS FOR A CATEGORY 1A, CONDITION III SURVEY, AND THAT THERE ARE NO ENCROACHMENTS EXCEPT AS SHOWN.

C & C Surveying, Inc.
 7424 F.M. 1488, Suite A, Magnolia, Texas 77354
 Office: 281-259-4377 Metro: 281-356-5172
 Fax: 281-356-1935

[Handwritten Signature]
 Steven L. Crews R.P.L.S. # 4141

R.P.L.S. Seal