

RESIDENTIAL LAND SURVEYORS
 10101 FONDREN ROAD, SUITE 500A HOUSTON, TEXAS 77096
 TEL: 713-774-1023 FAX: 713-774-2406

P. 02

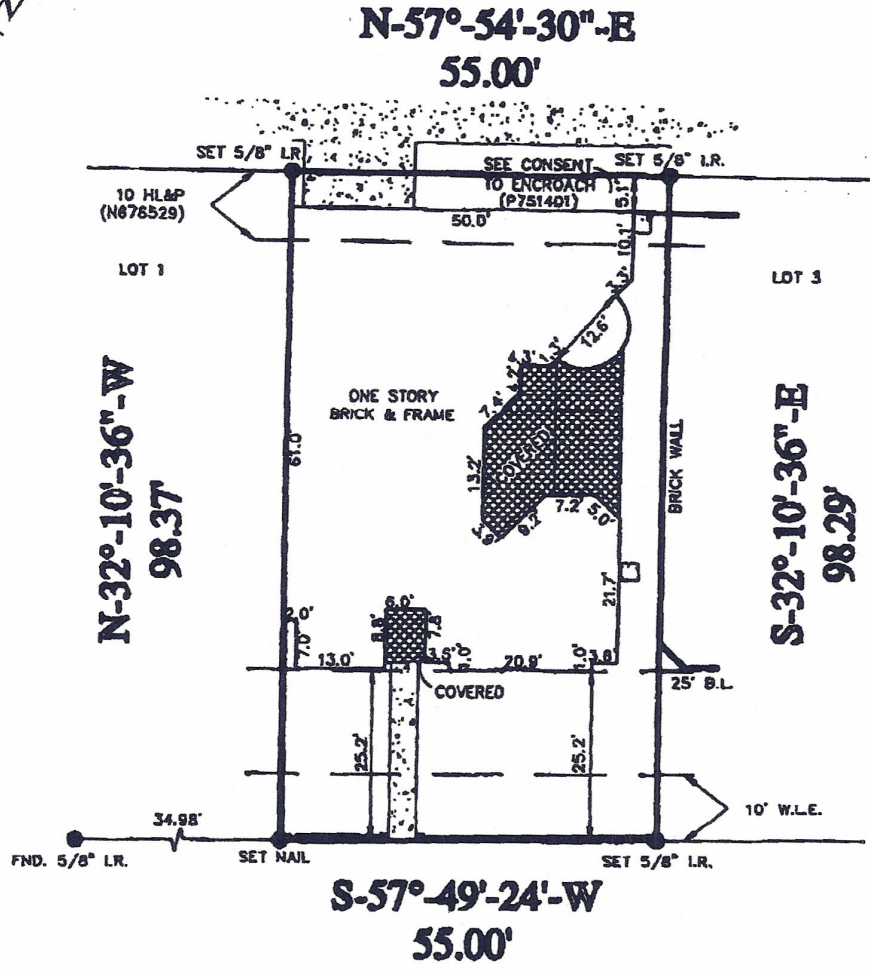

5038 HUNTWICK PARC COURT
(60.00' R.O.W)

HLAP AGREEMENT PER HARRIS CLERK'S FILE C730498 & N599017.

CONSENT TO ENCROACHMENT EXECUTED BY HLAP DATED AUGUST 2, 1993, RECORDED ON MARCH 14, 1994, UNDER HARRIS CO. CLERK'S FILE NO. P751401.

CONSENT TO ENCROACHMENT EXECUTED BY ENTEX, DATED SEPTEMBER, 11, 1991, RECORDED ON SEPTEMBER 20, 1991, UNDER HARRIS CO. CLERK'S FILE N328798.

I hereby certify that the following described survey was made under my direction on the ground. To the best of my knowledge, information and belief, in my professional opinion, all corner stakes were found or set as effected on the plat and that the only improvements on the ground are as shown on the survey; that there are no encroachments, overlapping or conflicts except as shown on the survey plat; that the survey is guaranteed to its completeness and accuracy.

Survey Plat Showing
 of 2 Block 1 of HUNTWICK PARC Section 2
 recorded in Volume F.C.# Page 350036 MAP RECORDS HARRIS
 County, Texas.
 borrower: THOMAS J. GREGG & WIFE, ELAIN P. GREGG
 Title Company FIRST AMERICAN TITLE CO. G.F.# 202-81152
 surveyed for: MELLON MORTGAGE
 00 YEAR FLOOD INFORMATION F.I.R.M.# 48201C Pages# 0090G Zone "X" Revised 9-28-90
 Date: 1-6-95 Scale: 1"=20' Job No. 1002-95

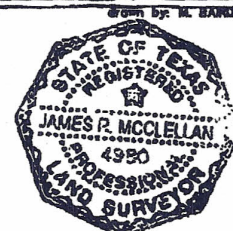

Surveyor Registration No. 4980
 713 444 5480 PAGE. 04