

Survey Required
and Accepted By:

[Handwritten Signature]
[Handwritten Signature]
7-28-14

Date

THISTLEDOWN
(UNRECORDED SUBDIVISION)

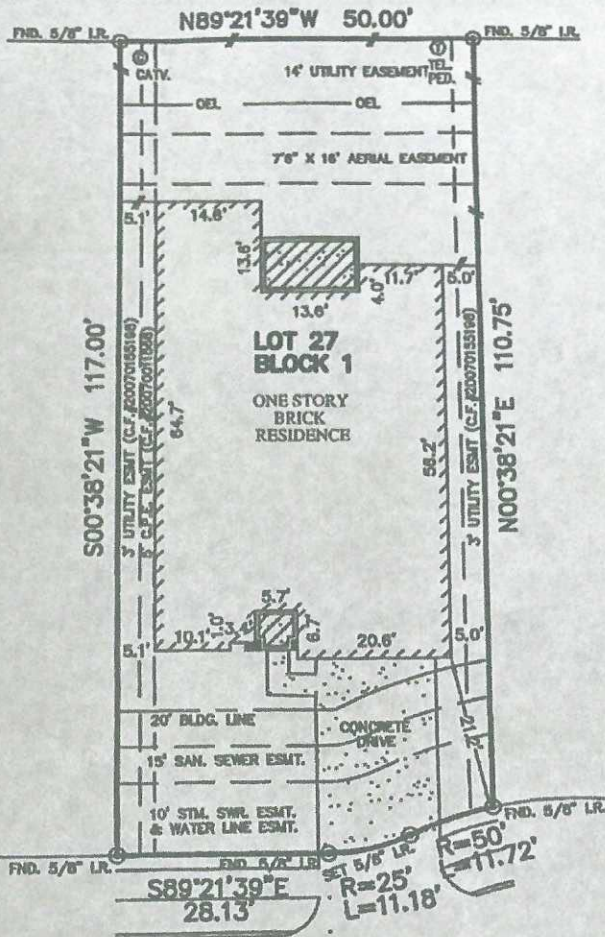

LOT 26

LOT 28

SERENE SHORE DRIVE
(50' R.O.W.)

NOTES:

1. SUBJECT TO APPLICABLE RESTRICTIVE COVENANTS LISTED IN ITEM No. 1, SCHEDULE "B" OF TITLE COMMITMENT ISSUED BY NORTH AMERICAN TITLE COMPANY UNDER G.F. No. 14825-07-00504.
2. ALL BEARINGS SHOWN HEREON ARE BASED ON THE RECORDED PLAT.
3. AGREEMENT FOR UNDERGROUND ELECTRIC SERVICE TO CENTERPOINT ENERGY PER C.F. No. 20080228015.
4. SUBJECT TO ALL TERMS, CONDITIONS, COVENANTS, EASEMENTS, RESTRICTIONS, ASSESSMENTS, BUILDING LINES AND OTHER PROVISIONS PER F.S.C.C.F. No. 20080270582.

[Handwritten Signature]
PLAT OF SURVEY
SCALE: 1" = 20'

FLOOD MAP:
THIS PROPERTY LIES IN ZONE "X"
AS DEPICTED ON COMMUNITY PANEL
No. 48201C 0220L, DATED: 06-18-07

"THIS INFORMATION IS BASED ON GRAPHIC PLOTTING.
WE DO NOT ASSUME RESPONSIBILITY FOR EXACT
DETERMINATION"

© 2007, ALLPOINTS SERVICES, CORP., All Rights Reserved. This original work is protected under copyright laws, Title 17 U.S. Code Sections 101 & 102. All violators will be prosecuted to the extent of the law. This survey is being provided solely for the use of the recipients and no license has been created, express or implied, to copy the survey except as is necessary in conjunction with the original transaction, which shall take place within thirty (30) days from the date adjacent to the signature hereon.

FOR: BENNY NG
ADDRESS: 17819 SERENE SHORE
DRIVE
ALLPOINTS JOB No.: LH1502DL
G.F.: 14625-07-00504

LOT 27, BLOCK 1,
OAKCREST NORTH, SECTION 2,
FILM CODE No. 606109, MAP RECORDS,
HARRIS COUNTY, TEXAS.



I HEREBY CERTIFY THAT THIS PLAT REPRESENTS THE
RESULTS OF A SURVEY MADE ON THE GROUND, ON THE 18th
DAY OF JULY, 2007.

