

CLEARWATER CROSSING

(60' R.O.W.)

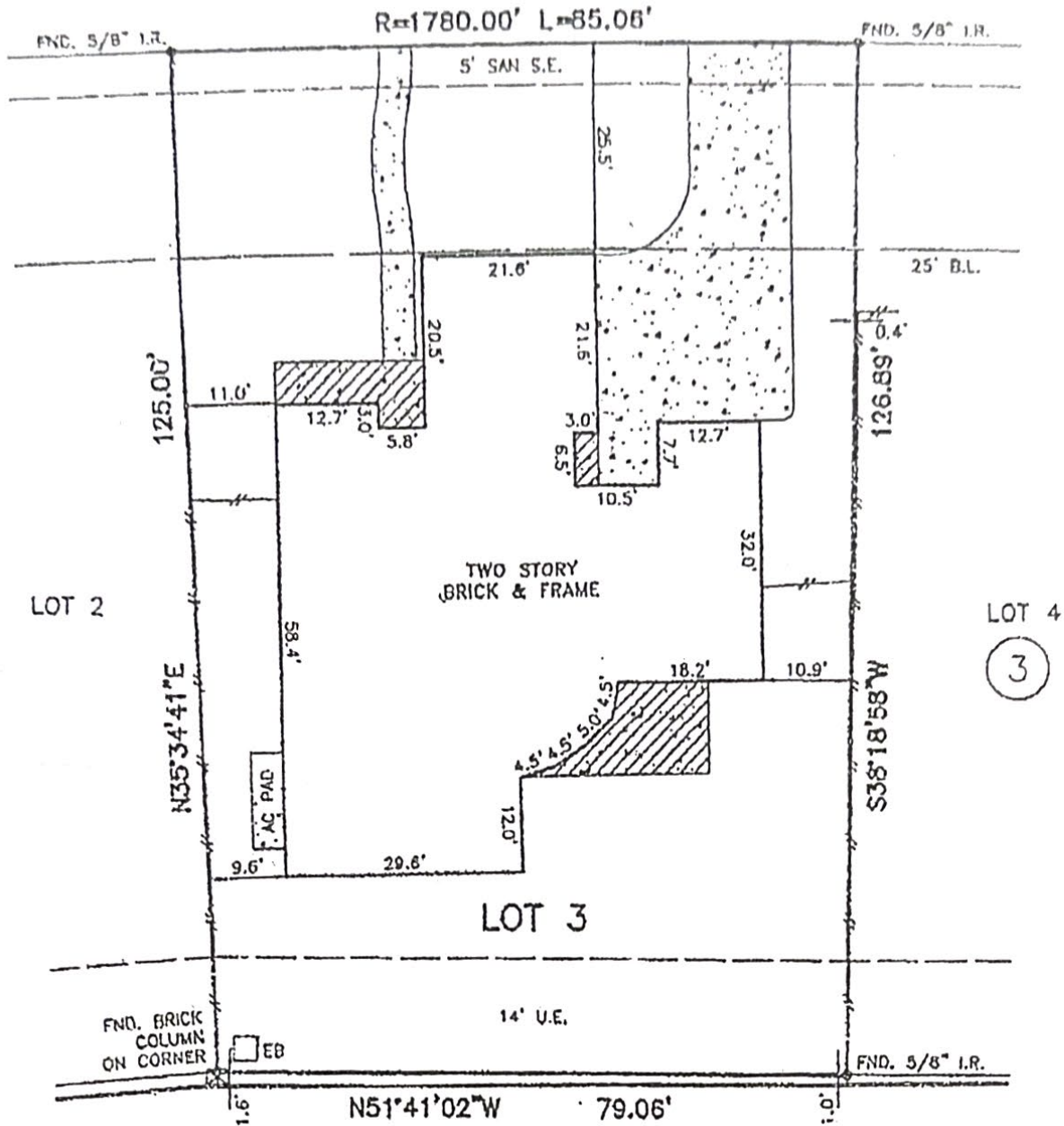

RESTRICTED RESERVE "D"
RESTRICTED TO
LANDSCAPE/OPEN SPACE

NOTES:

1. SUBJECT TO APPLICABLE RESTRICTIVE COVENANTS LISTED IN ITEM NO. 1, SCHEDULE "B" OF THE TITLE COMMITMENT ISSUED BY TEXAS AMERICAN TITLE COMPANY UNDER G.F. NO. 7635-08-1099.
2. EASEMENT AND BUILDING LINES PER RECORDED PLAT.
3. FENCES DOES NOT FOLLOW PROPERTY LINES AS SHOWN.

- ABSTRACTING BY TITLE COMPANY.
- ALL BEARINGS ARE BASED ON RECORDED PLAT OF SAID SUBDIVISION.

SUBJECT PROPERTY IS NOT LOCATED IN A FEDERAL INSURANCE ADMINISTRATION DESIGNATED FLOOD HAZARD AREA AND IS IN ZONE "X".
MAP # 48201C, PANEL 0425L, DATED 08-18-07. THIS INFORMATION IS BASED ON GRAPHIC PLOTTING ONLY. WE DO NOT ASSUME RESPONSIBILITY FOR EXACT DETERMINATION.

PURCHASER: ERIC M. DAHLQUIST AND MICHELE DAHLQUIST		JOB NO.: 05059--08
ADDRESS: 8110 CLEARWATER CROSSING, HUMBLE, TEXAS 77396		G.F. NO.: 7635-08-1099
LENDER: -	TITLE CO.: TEXAS AMERICAN TITLE COMPANY	KEY MAP: 375Y
FIELD WORK: 05-12-08/JL	DRAFTING: 05-12-08/MD	FINAL CHECK: 05-12-08/AT
		REV: DATE:



PHONE: 281 530-2939
FAX: 281 530-5464

LOT 3, BLOCK 3,
FALL CREEK, SECTION 2,
FILM CODE NO. 488018, MAP RECORDS,
HARRIS COUNTY, TEXAS.

I HEREBY CERTIFY THAT THIS PLAT REPRESENTS THE RESULT OF A SURVEY MADE ON THE GROUND ON THE 12th DAY OF MAY, 2008. THIS SURVEY IS ONLY CERTIFIED FOR BOUNDARY AND THIS TRANSACTION ONLY.

H. M. Santos

HENRY M. SANTOS, REGISTERED PROFESSIONAL LAND SURVEYOR NO. 5450



SCALE: 1" = 20'