

LEGEND		CONCRETE		ELECTRIC		FLOODING		GENERAL	
---	FOUNDATION	CONC.	CONCRETE	EL	ELECTRIC	FLD.	FLOODING	GEN.	GENERAL
-	WROUGHT IRON FENCE	EXT.	EXTENDED	INLET	MANHOLE & INLET	GRATE DRAIN	GRATE DRAIN	GRATE DRAIN	GRATE DRAIN
-	CHAIN LINK FENCE	PVT.	PRIVATE	FIN.	FINISH	WATER METER	WATER METER	WATER METER	WATER METER
-	OVERHEAD ELECTRIC	IR	IRON ROD	BLDG.	BUILDING	WATER VALVE	WATER VALVE	WATER VALVE	WATER VALVE
-	BUILDING LINE	IRP	IRON PIPE	A.R.	AERIAL EASEMENT	PROPERTY CORNER	PROPERTY CORNER	PROPERTY CORNER	PROPERTY CORNER
-	UTILITY BASEMENT								
-	EASTARTE								

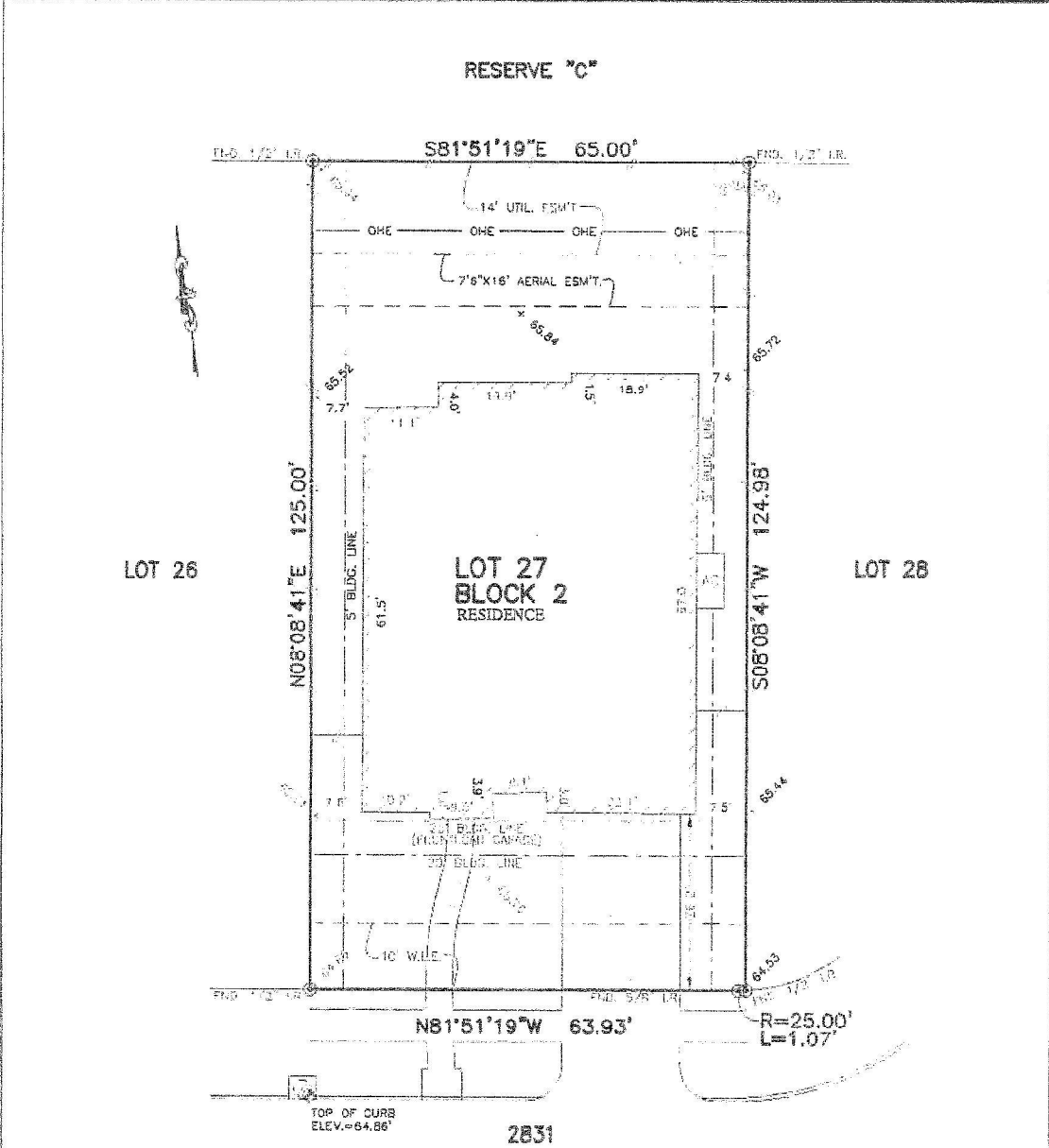

**2831  
MAPLE OAK LANE  
(60' R.O.W.)**

**PLAT OF SURVEY  
SCALE: 1" = 20'**

**NOTES:**

1. ALL BEARINGS SHOWN HEREON ARE BASED ON THE RECORDED PLAT.
2. SUBJECT TO APPLICABLE RESTRICTIVE COVENANTS LISTED IN ITEM No. 1 SCHEDULE "B" OF TITLE COMMITMENT ISSUED BY OLD REPUBLIC NATIONAL TITLE INSURANCE Co. UNDER G.F. No. 8812005743.
3. ALL ELEVATIONS SHOWN HEREON ARE BASED ON ACTUAL DATUM.

**FLOOD MAP:**  
THIS PROPERTY LIES IN ZONE "X" / "X" SHADDED AS DEPICTED ON COMMUNITY PANEL No. 48029 C 0020 H, DATED: 06-05-89 PER LOMR 15-06-2945A, EFFECTIVE: 07-17-15  
THIS INFORMATION IS BASED ON GRAPHIC PLOTTING. WE DO NOT ASSUME RESPONSIBILITY FOR EXACT DETERMINATION.

© 2018, ALLPOINTS SERVICES, CORP., All Rights Reserved. This original work is protected under copyrights Iowa, Title 17 U.S. Code Sections 101 & 102. All violators will be prosecuted to the extent of the law. This survey is being provided solely for the use of the recipients and no license has been created, express or implied, to copy the survey except as is necessary in conjunction with the original transaction, which shall take place within ninety (90) days from the date adjacent to the signature line herein.

FOR: MATTHEW JAMES AND  
HEIDI LANETTE GILES  
ADDRESS: 2831 MAPLE OAK  
LANE  
ALLPOINTS JOB # HD133071ZC  
GF. 8812005743  
JOB No.: 592-038



**ALLPOINTS  
SERVICES CORP**  
PHONE: 713-468-7707  
T.B.P.L.S. NO. 10122600

**LOT 27, BLOCK 2,  
POMONA, SECTION 2,  
DOC. NO. 2015034362, OFFICIAL RECORDS,  
BRAZORIA COUNTY, TEXAS**

I HEREBY CERTIFY THAT THIS PLAT REPRESENTS THE  
RESULTS OF A SURVEY MADE ON THE GROUND, ON THE 13TH  
DAY OF OCTOBER, 2017

*Steven P. Brister*

