

SCALE: 1"=20'-0"  
0 10 20 40

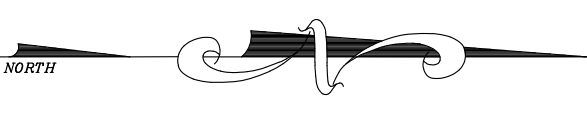

**LEGEND:**

- AE - AERIAL EASEMENT
- BL - BUILDING LINE
- BLDG - BUILDING
- ESMT - EASEMENT
- FND - FOUND
- HL&P - HOUSTON LIGHTING & POWER
- IP - IRON PIPE
- IR - IRON ROD
- OP - OPEN
- OR - OVERHEAD IRON ROD
- STS - STAMPED SOUTH CLERKS FILE
- HCCF - HARRIS COUNTY CLERKS FILE
- HCCR - HARRIS COUNTY DEED RECORDS
- HCMR - HARRIS COUNTY MAP RECORDS
- POB - POINT OF BEGINNING
- POC - POINT OF COMMENCING
- PS - PARKING SPACES
- ROW - RIGHT OF WAY
- SQ. FT. - SQUARE FEET
- UE - UTILITY EASEMENT
- X— BARBED WIRE FENCE
- O— CHAIN LINK FENCE
- O— CONCRETE
- ▨ COVERED CONCRETE
- E— OVERHEAD ELECTRIC LINES
- W— WOOD FENCE
- W— WROUGHT IRON FENCE
- G— GUT WIRE
- ▢ CATCH BASIN
- ▢ CABLE BOX
- ▢ ELECTRIC BOX
- ⊗ ELECTRIC MH
- ⊗ FIRE HYDRANT
- ⊗ FIBER OPTIC MARKER
- ⊗ FLAG POLE
- ⊗ GAS METER
- ⊗ GAS VALVE
- ⊗ CURB INLET
- ⊗ LIGHT POLE
- ⊗ MANHOLE
- ⊗ MONITORING WELL
- ⊗ PIPELINE MARKER
- ⊗ SOWER POLE
- ⊗ SERVICE POLE
- ⊗ SANITARY MANHOLE
- ⊗ STORM MANHOLE
- ⊗ TELEPHONE PEDESTAL
- ▢ TRANSFORMER
- ▢ TRAFFIC SIGNAL BOX
- ▢ TRAFFIC SIGNAL POLE
- ⊗ UNDERGROUND CABLE MARKER
- ⊗ WATER WELL
- ⊗ WATER METER
- ⊗ WATER VALVE
- ⊗ BENCHMARK

**NOTES:**

1. BEARINGS ARE BASED ON G.P.S. OBSERVATION TEXAS SOUTH CENTRAL, GEIOD 18, NAD 83 WITH A BEARING OF S 87°54'38", ALONG THE SOUTH R.O.W. LINE OF WESTHEIMER ROAD..
2. SURVEYOR DID NOT ABSTRACT PROPERTY. SURVEY BASED ON LEGAL DESCRIPTIONS RECORDED FILE NO. RP-2019-546417
3. NOTHING IN THIS SURVEY IS INTENDED TO EXPRESS AN OPINION REGARDING OWNERSHIP OR TITLE.
4. THE WORD CERTIFY IS UNDERSTOOD TO BE AN EXPRESSION OF PROFESSIONAL JUDGMENT BY THE SURVEYOR, WHICH IS BASED ON HIS BEST KNOWLEDGE, INFORMATION AND BELIEF.
5. SURVEY IS CERTIFIED FOR THIS TRANSACTION ONLY.
6. THE FINDINGS AND OPINIONS OF SOUTH TEXAS SURVEYING ASSOCIATES, INC. REFLECTED HEREON ARE PRIVILEGED, CONFIDENTIAL AND INTENDED FOR THE USE OF THE INDIVIDUAL OR ENTITY FOR WHOM THIS WORK WAS PREPARED. IT IS UNDERSTOOD THAT THE USE OF, RELIANCE ON, OR REPRODUCTION OF SAME, IN WHOLE OR IN PART, BY OTHERS WITHOUT THE EXPRESS WRITTEN CONSENT OF SOUTH TEXAS SURVEYING ASSOCIATES, INC. IS PROHIBITED AND WITHOUT WARRANTY, EXPRESS OR IMPLIED, SOUTH TEXAS SURVEYING ASSOCIATES, INC. SHALL BE HELD HARMLESS AGAINST DAMAGES OR EXPENSES RESULTING FROM SUCH UNAUTHORIZED USE, RELIANCE OR REPRODUCTION. COPYRIGHT 2025. ALL RIGHTS RESERVED.
7. THIS SURVEY WAS PERFORMED WITHOUT THE BENEFIT OF A TITLE REPORT. CERTAIN EASEMENTS AND/OR BUILDING LINES MAY HAVE BEEN GRANTED WHICH ARE NOT REFLECTED HEREON. THIS SURVEY IS SUBJECT TO ANY FACTS THAT MAY BE DISCLOSED BY A FULL AND ACCURATE TITLE SEARCH. THIS SURVEY WAS DONE WITHOUT BENEFIT OF DEED. OWNER SHOULD OBTAIN A TITLE COMMITMENT BEFORE DESIGN OR CONSTRUCTION COMMENCES.

PROPERTY LIES WITHIN FLOOD ZONE \_\_\_\_\_, DATE \_\_\_\_\_, ACCORDING TO F.I.R.M. MAP NO. 48501C0655M. BY GRAPING PLOTTING ONLY. WE DO NOT ASSUME RESPONSIBILITY FOR EXACT DETERMINATION. BEFORE ANY DEVELOPMENT PLANNING, DESIGN, OR CONSTRUCTION IS STARTED, THE COMMUNITY, CITY AND COUNTY IN WHICH SUBJECT TRACT EXISTS SHOULD BE CONTACTED. SAID ENTITIES MAY IMPOSE LARGER FLOOD PLAN AND FLOODWAY AREAS THAN SHOWN BY F.I.R.M. MAPS THAT WILL AFFECT DEVELOPMENT.

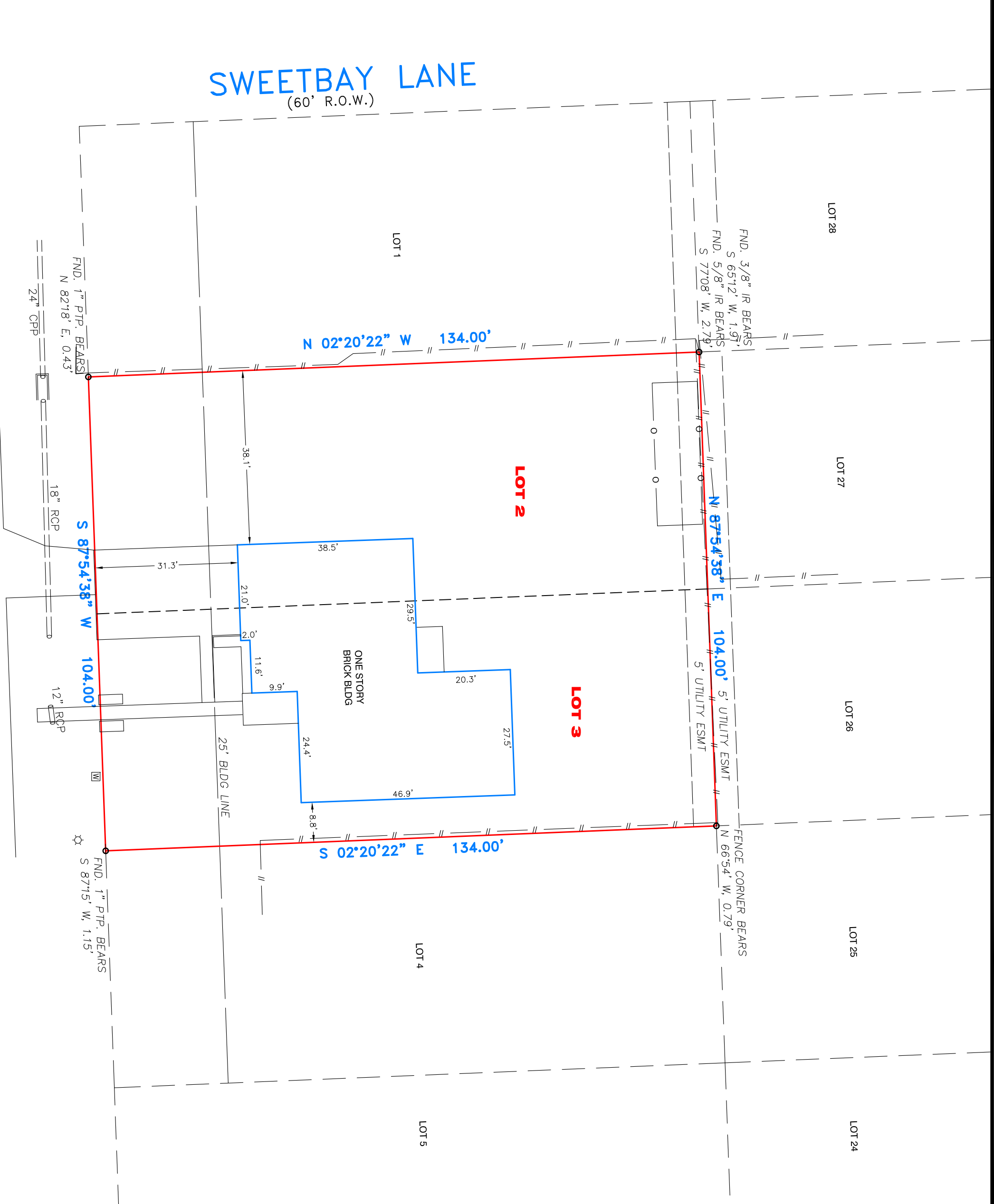

**SITE PHOTOGRAPH**

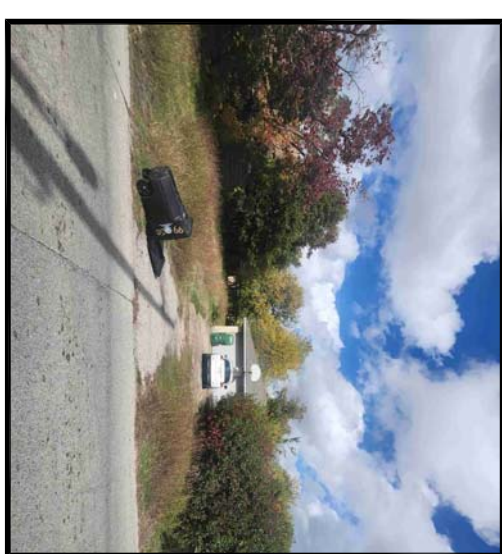

**SURVEYORS CERTIFICATION**

I hereby certify that this survey was made on the ground and that this plat correctly represents the facts found at the time of survey showing any improvements, from legal descriptions supplied by client. There are no encroachments apparent on the ground, except as shown. This survey is only certified for boundary and this transaction only. Surveyor did not abstract property, Easements, building lines, etc. shown on as identified by:

GP \_\_\_\_\_ of \_\_\_\_\_

Fred F. Lawton Registered Professional Land Surveyor No. 5530

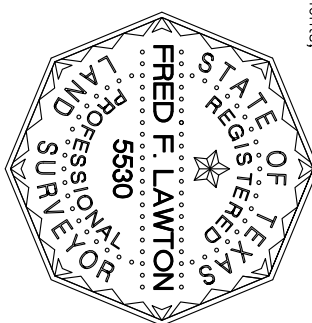

**SURVEY OF**

LOTS 2 AND 3, BLOCK 1, CARVERDALE, SECTION 6, A SUBDIVISION IN HARRIS COUNTY, TEXAS, ACCORDING TO THE MAP OR PLAT THEREOF RECORDED IN VOLUME 55, PAGE 10 OF THE MAP RECORDS OF HARRIS COUNTY, TEXAS.

ADDRESS: 9950 GENARD ROAD  
HOUSTON, TEXAS 77041

JOB NO.: 2920-25 SCALE: 1" = 20' DATE: 12-16-25

SOUTH TEXAS SURVEYING ASSOCIATES, INC.  
11281 Richmond Ave, Bldg J, Suite 101, Houston, Texas 77082  
TEL. 281-556-6918 FAX 281-556-9331  
Firm Number: 10045400

**JOB NO: 2920-25**