

GF NO. 000413688 CHICAGO TITLE
 ADDRESS: 20815 WINLOCK TRACE DRIVE
 KATY, TEXAS 77450
 BORROWER: JOHN DUANE CLARK AND
 CHERYL E. CLARK

LOT 27, BLOCK 3 CINCO RANCH MEADOW PLACE, SECTION 5

ACCORDING TO THE MAP OR PLAT THEREOF RECORDED
 IN SLIDE NOS. 1641/B & 1642/A, OF THE MAP RECORDS
 OF FORT BEND COUNTY, TEXAS

SCALE: 1" = 30'

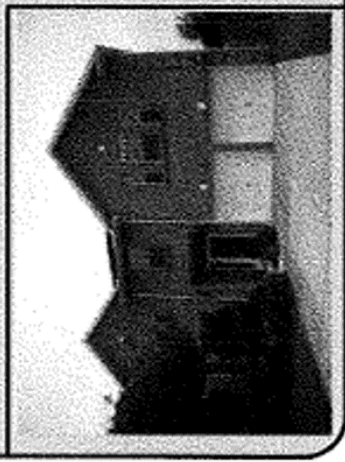
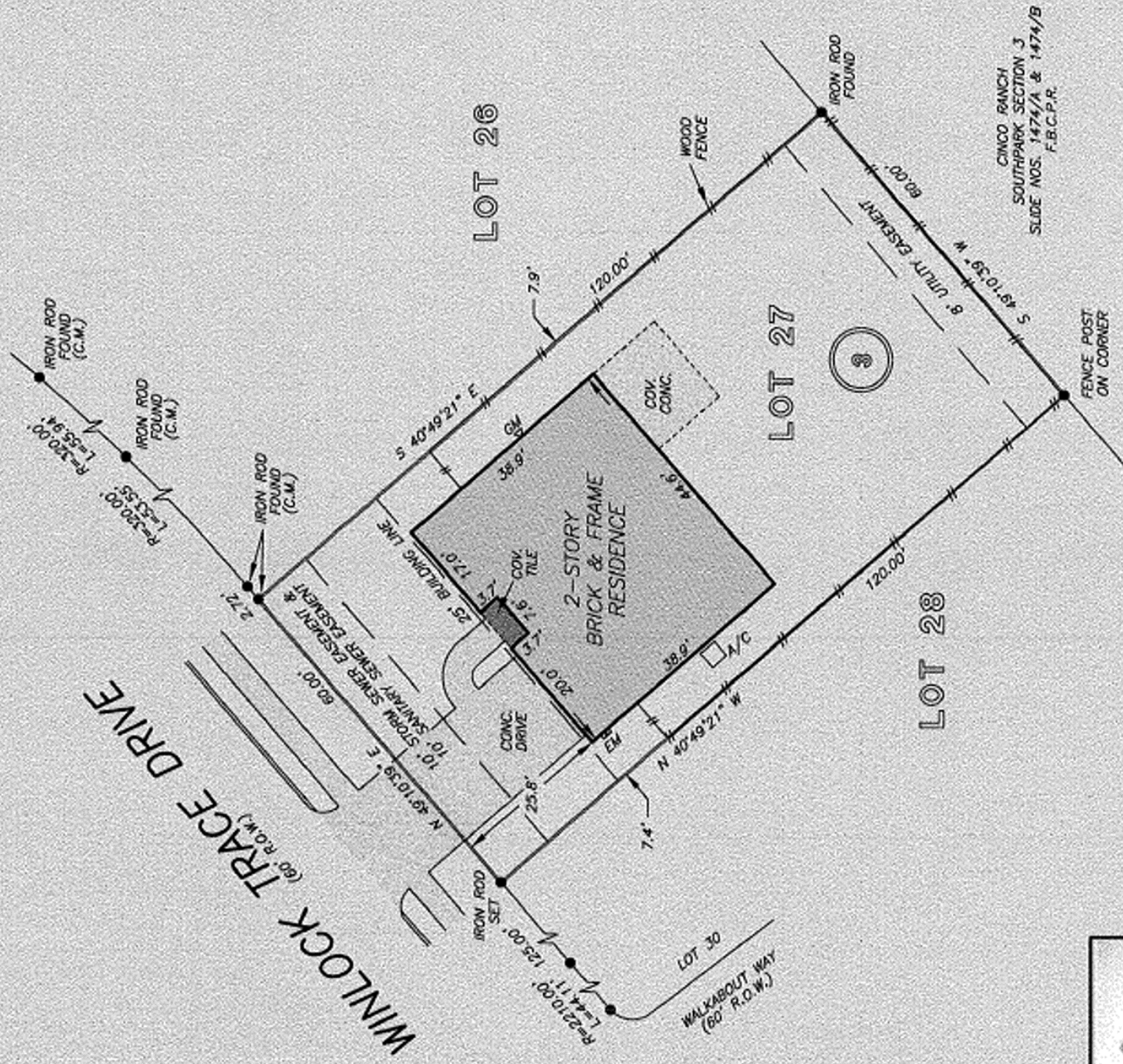

NOTE: GOLF BALL EASEMENT AS PER VOL. 2227, PG. 118 RFBCT
 NOTE: 10' MINIMUM DISTANCE BETWEEN RESIDENTIAL DWELLINGS.
 NOTE: AN EASEMENT FOR CABLE TELEVISION SERVICES AND
 INSTALLATION AS PER VOL. 2227, PG. 118 ORFBC.

THIS PROPERTY DOES NOT LIE WITHIN THE
 100 YEAR FLOOD PLAIN AS PER FIRM
 PANEL NO. 48157C 0105 J
 ZONE REVISED 07/03/97
 BASED ONLY ON VISUAL EXAMINATION OF MAPS
 INACCURACIES OF FEMA MAPS PREVENT EXACT
 DETERMINATION WITHOUT DETAILED FIELD STUDY

A SURFACE INVESTIGATION
 WAS BEYOND THE SCOPE OF THIS SURVEY

RECORD BEARING: SLIDE NOS. 1641/B & 1642/A M.R.F.B.C.

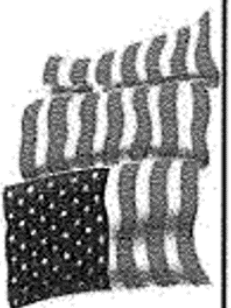

DRAWN BY: JN

Chicago Title
 Insurance Company
 GINGER CONNOR
 281-994-5100



I HEREBY CERTIFY THAT THIS SURVEY WAS MADE
 ON THE GROUND, THAT THIS PLAT CORRECTLY
 REPRESENTS THE FACTS FOUND AT THE
 TIME OF THE SURVEY. I AM NOT PROVIDING
 ANY WARRANTIES AS TO THE ACCURACY OF THE
 EXCEPT AS SHOWN HEREON. THIS SURVEY IS
 CERTIFIED FOR THIS TRANSACTION ONLY AND
 ABSTRACTING PROVIDED IN THE ABOVE
 REFERENCED TITLE COMMITMENT WAS RELIED
 UPON IN PREPARATION OF THIS SURVEY.

ALLEN D. HUGHES
 PROFESSIONAL LAND SURVEYOR
 NO. 3891
 JOB NO. 05-08361
 AUGUST 8, 2005



PRECISION SURVEYORS, INC.

1-800-LANDSURVEY 281-496-1586
 1-800-526-3787 FAX 281-496-1867
 14825 MEMORIAL DRIVE SUITE B100 HOUSTON, TEXAS 77079

SWIMMING POOL
 & SPA PLAN

LT 27 BLK 3 CINCO RANCH
 MEADOW PLACE
 SECTION # 5

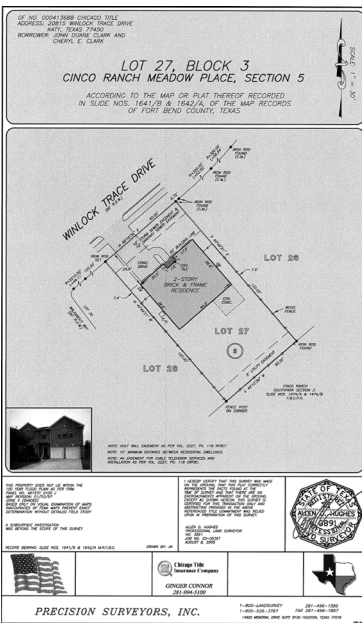

OWNER:
 Wagner Freitas,
 20815 Winlock Trace Dr,
 Katy, Texas 77450
 sujinyoda@gmail.com

CONTRACTOR:



Pools by W LLC
 Andrew Matthews
 24785 Katy Fwy,
 Katy, Tx, 77494
 832.443.2388
 info@poolsbyw.com

SITE DRAIN OVERFLOW PLAN

RESIDENTIAL OUTDOOR KITCEHN NOTES:

- a) CONCRETE BRICKS 13'7"X2'2"
- b) NATURAL STONE SPLITFACE
- c) ALUMINUM DOORS
- d) NATURAL GAS BBQ
- e) 12"X12" SINK
- f) GRANITE COUNTERTOP

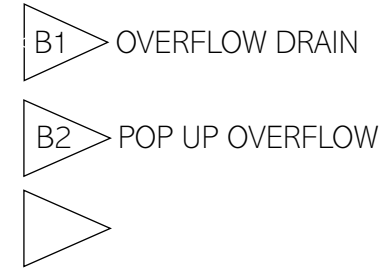

EXISTING PERGOLA

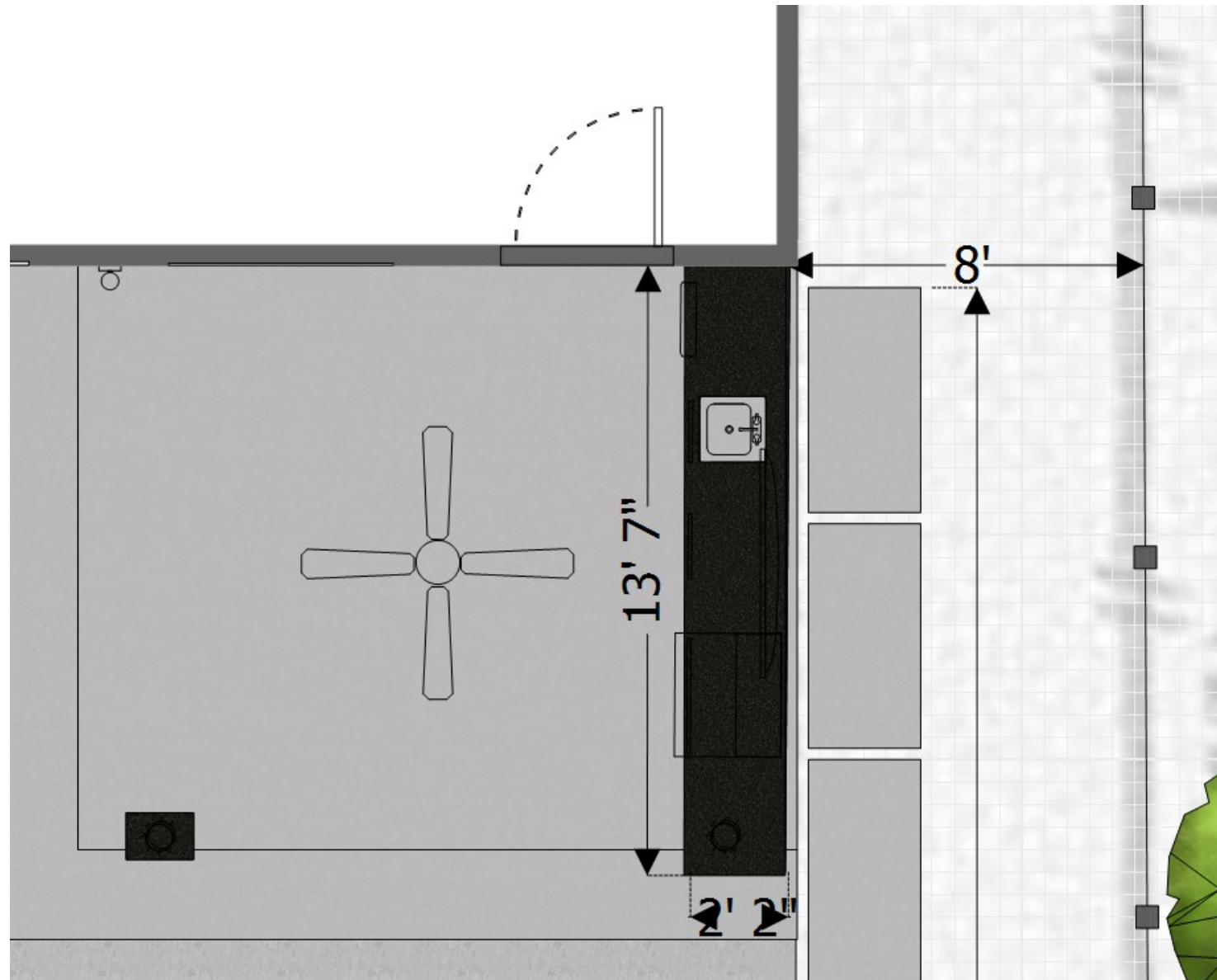

CONTRACTOR:



POOLS BY W

Pools by W LLC
 Andrew Matthews
 24785 Katy Fwy,
 Katy, Tx, 77494
 832.443.2388
 info@poolsbyw.com

OWNER:

Wagner Freitas,
 20815 Winlock Trace Dr,
 Katy, Texas 77450
 sujinyoda@gmail.com

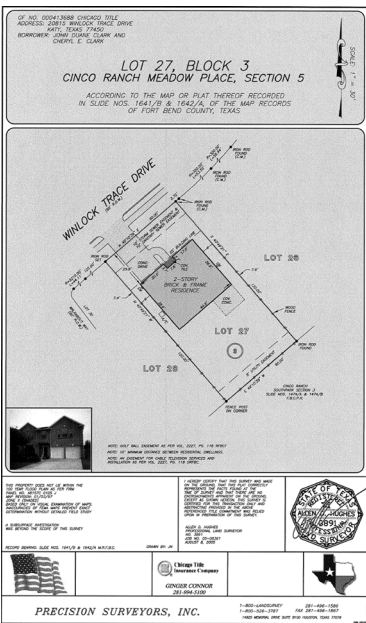

LT 27 BLK 3 CINCO RANCH
 MEADOW PLACE
 SECTION # 5

SWIMMING POOL
 & SPA PLAN