

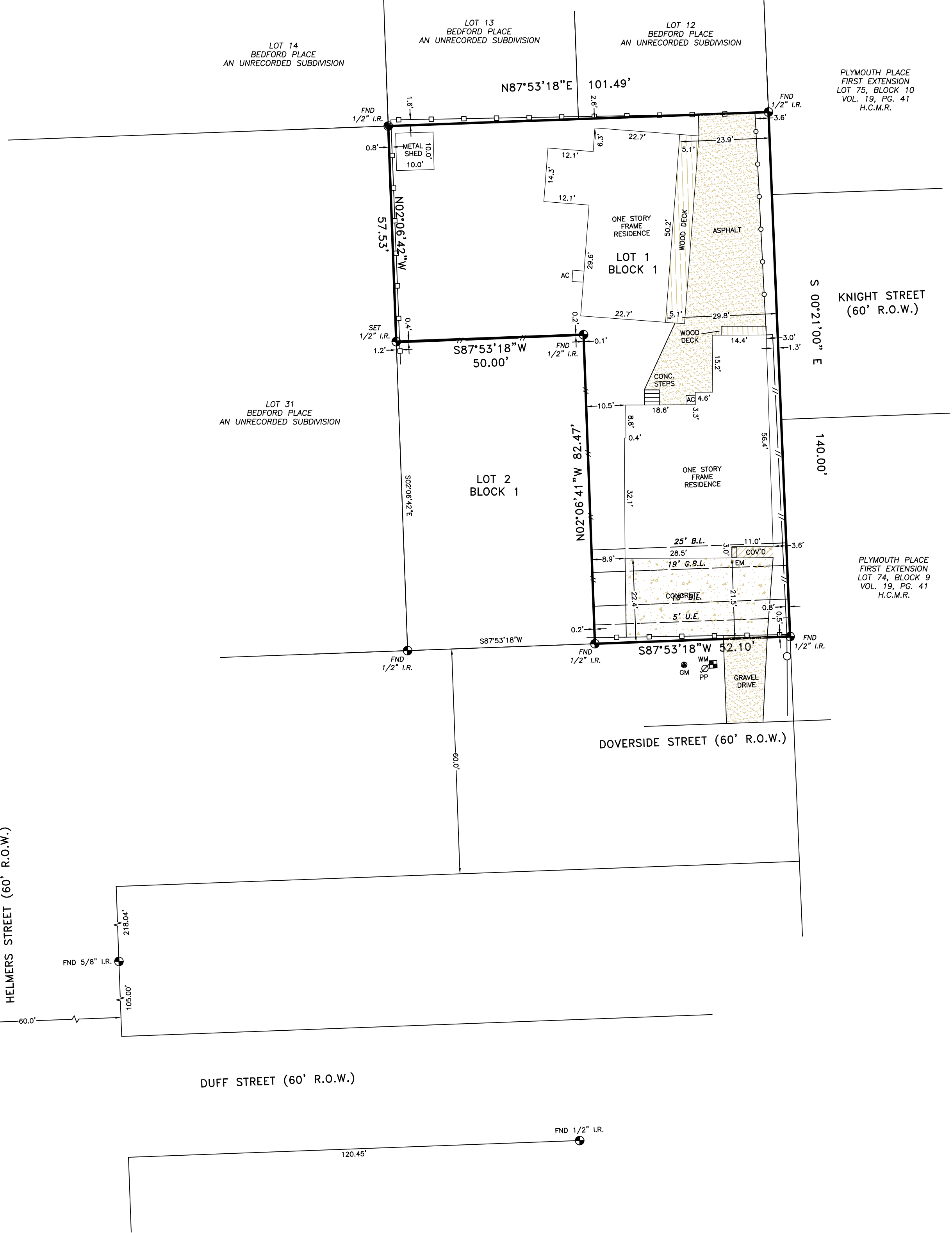

- LEGEND:
- U.E. — UTILITY EASEMENT
  - W.L.E. — WATERLINE EASEMENT
  - R.O.W. — RIGHT OF WAY
  - B.L. — BUILDING LINE
  - P.L. — PROPERTY LINE
  - CONTROLLING MONUMENT
  - FH — FIRE HYDRANT
  - WM — WATER METER
  - EM — ELECTRIC METER
  - GM — GAS METER
  - PP — POWER POLE
  - CP — CABLE PEDESTAL
  - PLM — PIPELINE MARKER
  - TP — TELEPHONE PEDESTAL
  - < > — CALLED DISTANCE
  - ( ) — MEASURED DISTANCE



- NOTES:
1. ALL BEARINGS BASED ON THE TEXAS STATE PLANE COORDINATE SYSTEM, SOUTH CENTRAL ZONE (NAD 83), ALL COORDINATES SHOWN HEREON ARE TEXAS STATE PLANE GRID COORDINATES, SOUTH CENTRAL ZONE (NAD 83).
  2. THIS SURVEY WAS COMPLETED WITHOUT THE BENEFIT OF A CURRENT TITLE COMMITMENT. SUBJECT TO APPLICABLE RESTRICTIVE COVENANTS IF ANY.
  3. EASEMENT AND BUILDING LINES PER RECORDED PLAT.
  4. SURVEYOR HAS NOT ABSTRACTED SUBJECT PROPERTY. THERE MAY BE EASEMENTS, BUILDING LINES AND OTHER MATTERS OF RECORD NOT SHOWN HEREON.

THIS SURVEY IS BEING PROVIDED SOLELY FOR THE USE OF THE CURRENT PARTIES AND THAT NO LICENSE HAS BEEN CREATED, EXPRESS OR IMPLIED, TO COPY THE SURVEY EXCEPT AS IS NECESSARY IN CONJUNCTION WITH THE ORIGINAL TRANSACTION.

**BOUNDARY SURVEY**  
 LOT 1, BLOCK 1  
 PLAZA ESTATES AT DOVERSIDE  
 FILM CODE NO. 710387  
 HARRIS COUNTY MAP RECORDS

**GGC SURVEY PROFESSIONAL LAND SURVEYING**  
 Firm Number 10148000  
 8114 Golden Harbor Missouri City, TX 77459  
 TEL. (832)729-7256 ggcsurvey@gmail.com  
 www.ggcsurvey.com

F.I.R.M. NO.	48201C	PANEL	0680L
EFFECTIVE DATE	6-18-2007	ZONE	X
FLOOD INFORMATION PROVIDED HEREON IS BASED ON SCALING THE LOCATION OF THE SUBJECT TRACT ON THE FLOOD INSURANCE RATE MAPS. THE INFORMATION SHOULD BE USED TO DETERMINE FLOOD INSURANCE RATES ONLY AND IS NOT INTENDED TO IDENTIFY SPECIFIC FLOODING CONDITIONS. WE ARE NOT RESPONSIBLE FOR THE F.I.R.M.'S ACCURACY.			
SURVEYED FOR:	~		
ADDRESS:	723 DOVERSIDE STREET, HOUSTON, TX 77022		
FIELDWORK:	GEORG LARDIZABAL 12/01/2025		
TITLE COMPANY:	~		
GF. NO.:	~		
G.F. EFFECTIVE DATE:	~		
JOB NO.:	~		

CERTIFICATION  
 I HEREBY CERTIFY THAT THIS SURVEY WAS MADE ON THE GROUND AND THAT THIS PLAT CORRECTLY REPRESENTS THE FACTS FOUND AT THE TIME OF SURVEY SHOWING ANY IMPROVEMENTS, FROM LEGAL DESCRIPTIONS SUPPLIED BY CLIENT. THIS SURVEY IS ONLY CERTIFIED FOR BOUNDARY AND THIS TRANSACTION ONLY. SURVEYOR DID NOT ABSTRACT PROPERTY, EASEMENTS, BUILDING LINES, ETC.

*Georg R. Lardizabal*  
 12/02/25  
 GEORG R. LARDIZABAL, REGISTERED PROFESSIONAL LAND SURVEYOR NO. 6051

