

MILLS WALK SUBDIVISION
(VOL. 259, PG. 55, H.C.M.R.)

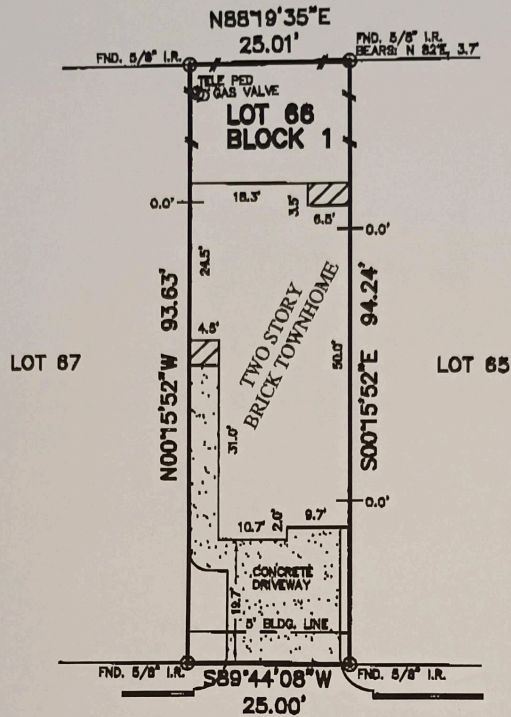

WILLOW PARK VIEW (PRIVATE)
(28' P.A.E. & P.U.E.)

Jessica Nobles

FLOOD MAP:
THIS PROPERTY LIES IN ZONE "X"
AS DEPICTED ON COMMUNITY PANEL
No. 48201C 0430 K, DATED: 4-20-00

THIS INFORMATION IS BASED ON GRAPHIC PLOTTING ONLY.
WE DO NOT ASSUME RESPONSIBILITY FOR EXACT
DETERMINATION.

PLAT OF SURVEY

SCALE: 1" = 20'

REVISION DATE: 02-13-08 (NAME CHANGE)

NOTES:

1. SUBJECT TO APPLICABLE RESTRICTIVE COVENANTS LISTED IN ITEM No. 1, SCHEDULE "B" OF THE TITLE COMMITMENT ISSUED BY FIDELITY NATIONAL TITLE UNDER O.F. No. 06-71800831-H-0002.
2. ALL BEARINGS SHOWN HEREON ARE BASED ON THE RECORDED PLAT.

© 2008, ALLPOINTS SERVICES CORP. All Rights Reserved. This original work is protected under copyright laws. This 17 U.S. Code Sections 101 & 102. All violators will be prosecuted to the extent of the law. This survey is being provided solely for the use of the recipient and no license has been created, express or implied, to copy the survey except as is necessary in conjunction with the original transaction, which shall take place within thirty (30) days from the date adjacent to the signature line herein.

DR: TERESA NOBLES
ADDRESS: 10526 WILLOW
PARK VIEW
OFFICE JOB No.: 66
POINTS JOB No.: 150303AVD
00224086

LOT 66, BLOCK 1,
WILLOW PARK VILLAGE,
FILM CODE No. 581199, MAP RECORDS,
HARRIS COUNTY, TEXAS.

I HEREBY CERTIFY THAT THIS PLAT REPRESENTS THE
RESULTS OF A SURVEY MADE ON THE GROUND, ON THE 9th
DAY OF FEBRUARY, 2008.

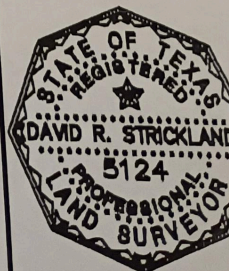

COMMERCIAL/BUILDER DIVISION · 9610 LONGHORN BLVD · SUITE 1100 · DALLAS, TX 75243
FEB 14 2006 1:30 PM ALLPOINTS