

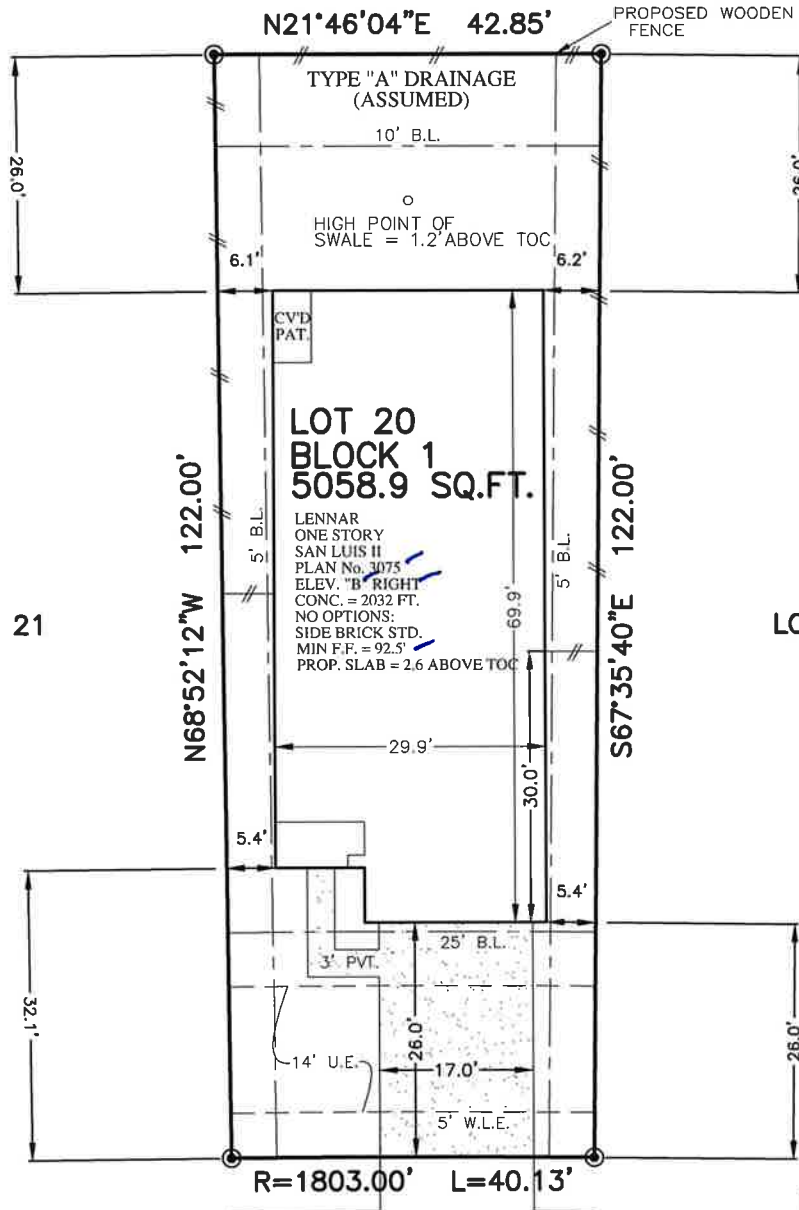

FLATWORK	B.L. BUILDING LINE	T.O.F. TOP OF FORM	U.V.E. UNOBSTRUCTED VISIBILITY EASEMENT	⊗ MANHOLE
PROPERTY LINE	B.L.(FL) FRONT LOAD BUILDING LINE	U.E. UTILITY EASEMENT	M.ACC.E. MAINTENANCE & ACCESS EASEMENT	⊠ GRATE DRAIN
BUILDING LINE	B.L.(SI) SWING IN BUILDING LINE	W.L.E. WATER LINE EASEMENT	ACC.E. ACCESS EASEMENT	⊡ PAD MOUNTED TRANSFORMER
EASEMENT	B.L.(3C) 3 CAR BUILDING LINE	STM.S.E. STORM SEWER EASEMENT	A.E. AERIAL EASEMENT	⊞ ELECTRIC BOX
WOODEN FENCE	G.B.L. GARAGE BUILDING LINE	S.S.E. SANITARY SEWER EASEMENT	D.E. DRAINAGE EASEMENT	⊞ FIBER OPTIC
WROUGHT IRON FENCE	(R.G.) BUILDER GUIDELINES	R.O.W. RIGHT-OF-WAY	E.E. ELECTRIC EASEMENT	⊞ TELEPHONE PEDESTAL
CHAIN LINK FENCE	FF. FINISHED FLOOR	P.A.E. PERMANENT ACCESS EASEMENT	W.V. WATER VALVE	⊞ GAS METER
OVERHEAD ELECTRIC	EXT. EXTENDED	P.U.E. PUBLIC UTILITY EASEMENT	H.H. FIRE HYDRANT	⊞ CABLE PEDESTAL
	PROP. PROPOSED	P.V.T. PRIVATE	⊞ MONUMENT	⊞ WATER METER
	C.M. CONTROL MONUMENT	FND. FOUND	⊞ POWER POLE	⊞ GUY ANCHOR
				⊞ MANHOLE & INLET
				⊞ INLET
				⊞ VAULT

RESERVE "A"



2  
10/2/22

19384 VILLA MESA DRIVE (60' R.O.W.)

PLOT PLAN  
SCALE: 1" = 20'

APPROX. LOT COVERAGE	50.23 %
FENCE (LIN. FT.)	179.7 L.F.
HOUSE AREA	2032 SQ. FT.
FRONT SOD	75 SQ. YD.
BACK SOD	172 SQ. YD.
LEFT SOD	16 SQ. YD.
RIGHT SOD	19 SQ. YD.
R.O.W. SOD	30 SQ. YD.
TOTAL SOD	312 SQ. YD.
A/C PAD	16 SQ. FT.
PRIVATE WALK	51 SQ. FT.
PUBLIC WALK	92 SQ. FT.
DRIVEWAY	442 SQ. FT.
IN-TURN	293 SQ. FT.
CONC. PATIO	00 SQ. FT.
TOTAL PAVING	894 SQ. FT.

NOTES:  
 1. ALL BEARINGS SHOWN HEREON ARE BASED ON THE RECORDED PLAT.  
 2. SURVEYOR HAS NOT ABSTRACTED THE SUBJECT PROPERTY. ABSTRACTING BY TITLE COMPANY ONLY. ALL EASEMENTS, RESTRICTIONS AND OTHER MATTERS OF RECORD KNOWN TO SURVEYOR ARE SHOWN AND ARE BASED ON THE RECORDED PLAT AND/OR TITLE REPORT. ALLPOINTS LAND SURVEY, INC. IS NOT LIABLE FOR ANY DAMAGES DUE TO INFORMATION NOT PROVIDED TO SURVEYOR OR BUILDER PLACING ANY IMPROVEMENTS WITHIN A BUILDING LINE OR EASEMENT.  
 3. FLATWORK AND FENCING ARE FOR ILLUSTRATION PURPOSES ONLY. REFER TO MUNICIPALITY, HOA, POA, BUILDER GUIDELINES, DEED RESTRICTIONS, DEVELOPMENT PLANS (WSD'S) OR LOCAL CODE FOR REQUIREMENTS. SPECIFIC INSTALLATION REQUIREMENTS TO BE VERIFIED BY BUILDER.  
 4. MINIMUM FINISHED FLOOR REQUIREMENTS ESTABLISHED BY FEMA, LOCAL GOVERNMENT AUTHORITIES AND/OR DEVELOPMENT PLANS (INCLUDING APPLICABLE BENCHMARKS/DATUMS AND ADJUSTMENTS) ARE SUBJECT TO CHANGE DURING CONSTRUCTION PROCESS AND SHOULD BE VERIFIED BY BUILDER BEFORE PROCEEDING WITH EACH PHASE OF CONSTRUCTION. PROPOSED FINISHED FLOOR HEIGHTS ABOVE TOP OF CURB ARE CALCULATIONS FOR DRAINAGE PURPOSES TO BE ADJUSTED BASED UPON ACTUAL LOT CONDITIONS AND DO NOT ESTABLISH A MINIMUM FINISHED FLOOR.  
 5. DRAINAGE TYPE DETERMINED WITHOUT BENEFIT OF DRAINAGE PLANS.

FOR:LENNAR HOMES  
 ADDRESS: 19384 VILLA MESA DRIVE  
 ALLPOINTS JOB#: LH315982 BY: CN  
 G.F.:  
 JOB:

FLOOD ZONE:X

COMMUNITY PANEL:  
 48339C0600G

EFFECTIVE DATE: 08/18/2014

LOMR: DATE:

"THIS INFORMATION IS BASED ON GRAPHIC PLOTTING. WE DO NOT ASSUME RESPONSIBILITY FOR EXACT DETERMINATION"

LOT 20, BLOCK 1,  
 TAVOLA, SECTION 44,  
 CAB. Z, SHT. 8617, MAP RECORDS,  
 MONTGOMERY COUNTY, TEXAS

ISSUE DATE: 10/20/2022

**LENNAR**  
*Quality Value Integrity*

©2022, ALLPOINTS LAND SURVEY, INC.  
 All Rights Reserved.