

SCALE 1" = 20'

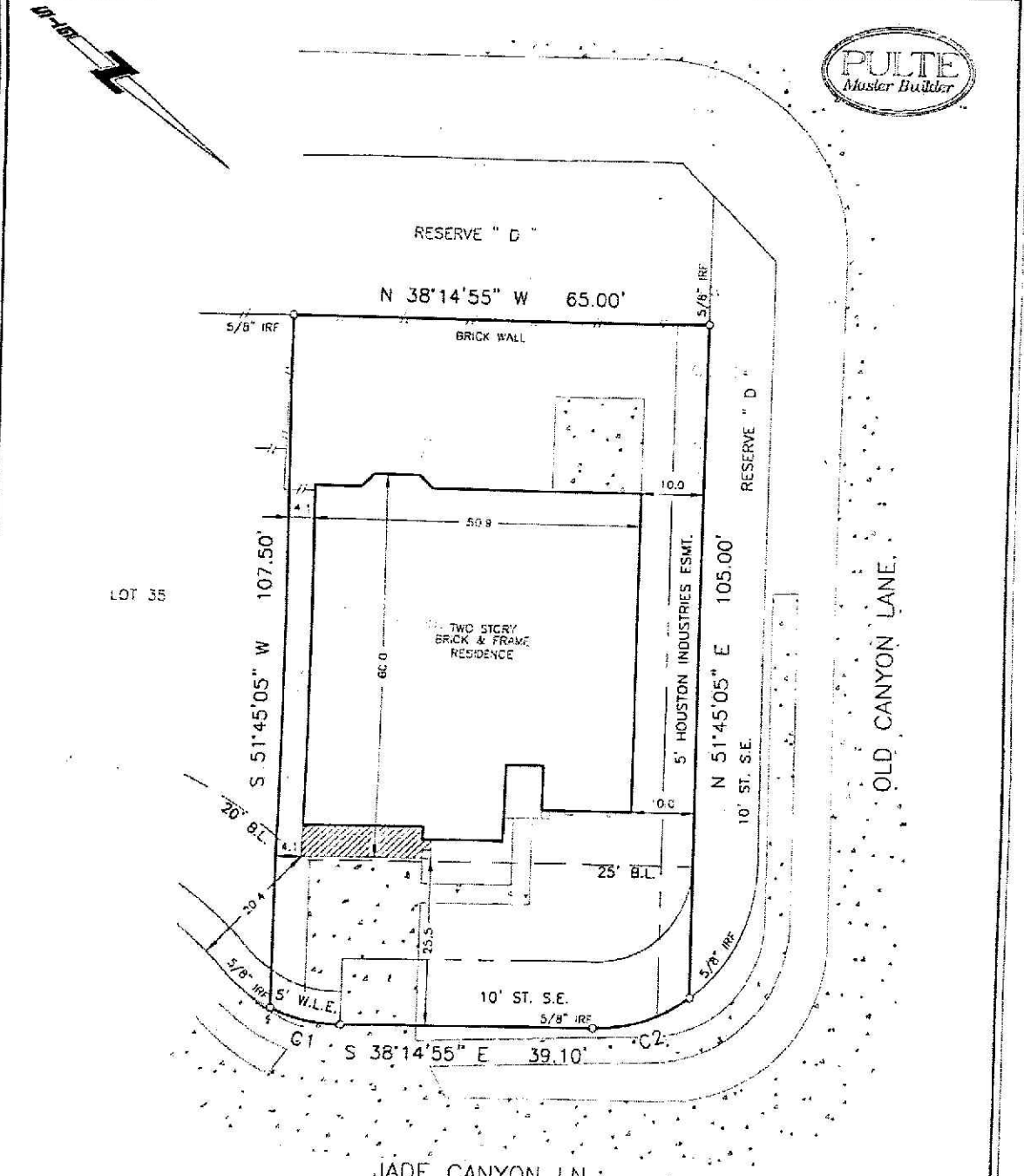

[Handwritten signature]

CURVE
 C1 R=25.00' L=11.28'
 C2 R=25.00' L=16.09'

NOTES: 1) 5' HOUSTON INDUSTRIES INC. EASEMENT AS PER BLOCK 10 1426247
 SURVEYOR'S NOTE: Effects to fences are to approximate evidence. Readings are based on record Plat/Deed information. Survey Control Monument is indicated as set on plat. Surveyor makes no claim as to the ownership of land or improvements shown. Person and object noted herein are only the items listed in the 57 noted Reason were used for this survey.

LEGAL: LOT 36, BLOCK 3, CANYON GATE of NORTHPOINTE, SEC. 3, T.10N. R.10E, S.10E, HARRIS COUNTY, TEXAS
 LENDER: CITIBANK, F.S.B. TITLE COMPANY: FIRST AMERICAN TITLE COMPANY
 PURCHASER: ALLEN J. RHODES, JR. and SHANNON Y. RHODES
 ADDRESS: 19111 JADE CANYON LN., TOMBALL, TEXAS

THE PROPERTY SHOWN HEREON DOES NOT LIE WITHIN A SPECIAL FLOOD HAZARD AREA INUNDATED BY 100-YEAR FLOOD AND IS SITUATED WITHIN ZONE AS DELINEATED ON FIRM COMMUNITY PANEL NO. 460287-0240, DATED JJ-09-88.

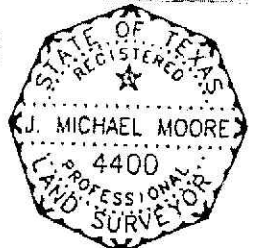

[Handwritten signature]

SURVEY NO.	10-08-01
DATE	10-09-01
MAP NO.	328 0/4
JOB NO.	010542

Created: Texas Surveying

1000 Westline Blvd - Houston, Texas 77042 - (713) 774-0220