

**T-47.1 RESIDENTIAL REAL PROPERTY DECLARATION IN LIEU OF AFFIDAVIT
(Provided in accordance with Texas Civil Practice and Remedies Code Section 132.001)**

Date: April 27, 2026 GF No. 22003126
Declarant: Mary Pattison
Description of Property: LT 9 BLK 1 WHITAKER COTTAGES AT WEST 23RD ST
County Harris, Texas
Date of Survey: May 5, 2022

"Title Company" as used herein is the Title Insurance Company whose policy of title insurance is issued in reliance upon the statements contained herein.

The undersigned declares as follows:

1. I am an owner of the Property. (Or state other basis for knowledge of the Property, such as lease, management, neighbor, etc. For example, "Declarant is the manager of the Property for the record title owners.")
2. I am familiar with the property and the improvements located on the Property.
3. I am closing a transaction requiring title insurance and the proposed insured owner or lender has requested area and boundary coverage in the title insurance policy(ies) to be issued in this transaction. I understand that the Title Company may make exceptions to the coverage of the title insurance as Title Company may deem appropriate. I understand that the owner of the property, if the current transaction is a sale, may request a similar amendment to the area and boundary coverage in the Owner's Policy of Title Insurance upon payment of the promulgated premium.
4. To the best of my actual knowledge and belief, since the Date of the Survey, there have been no:
 - a. construction projects such as new structures, additional buildings, rooms, garages, swimming pools, deckings, or other permanent improvements or fixtures;
 - b. changes in the location of boundary fences or boundary walls;
 - c. construction projects on immediately adjoining property(ies) which construction occurred on or near the boundary of the Property;
 - d. conveyances, replattings, easement grants and/or easement dedications (such as a utility line) by any party affecting the Property.

EXCEPT for the following (If None, Insert "None" Below):

None

5. I understand that Title Company is relying on the truthfulness of the statements made in this Declaration to provide the area and boundary coverage and upon the evidence of the existing real property survey of the Property. This Declaration is not made for the benefit of any other parties and does not constitute a warranty or guarantee of the location of improvements.

- 6. I understand that I have no liability to Title Company should the information in this Declaration be incorrect other than information that I personally know to be incorrect and which I do not disclose to the Title Company.
- 7. ALL STATEMENTS IN THIS DECLARATION ARE TRUE TO THE BEST OF MY KNOWLEDGE. I UNDERSTAND THAT ANY PERSON INTENTIONALLY MAKING A FALSE STATEMENT MAY BE LIABLE FOR ACTUAL AND/OR PUNITIVE DAMAGES.

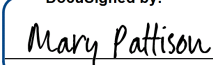
<p>My name is Mary Pattison _____.</p> <p>My date of birth is <u>02/09/1980</u> _____.</p> <p>and my address is <u>2013 Clydner Dr</u> _____ <u>Apex, NC 27523</u> _____.</p> <p>I declare under penalty of perjury that the foregoing is true and correct.</p> <p>Executed in <u>Harris</u> County, State of <u>Texas</u>, on the <u>27th</u> day of <u>April</u>, <u>2026</u>.</p> <p>Signed: <small>DocuSigned by:</small>  _____ <small>DocuSign ID: DA034A8...</small></p>	<p>My name is _____.</p> <p>My date of birth is _____.</p> <p>and my address is _____ _____.</p> <p>I declare under penalty of perjury that the foregoing is true and correct.</p> <p>Executed in _____ County, State of _____, on the _____ day of _____, _____.</p> <p>Signed: _____ Declarant</p>
--	--

LEGEND * ITEMS THAT MAY APPEAR IN * DRAWING BELOW

- | | | |
|-----------------------------|--------------------------------------|-------------------------------------|
| A.E. = AERIAL EASEMENT | M.P. = METAL POST | P.R.C. = POINT OF REVERSE CURVATURE |
| B.L. = BUILDING LINE | M.U.E. = MUNICIPAL UTILITY EASEMENT | P.T. = POINT OF TANGENCY |
| BRS = BEARS | P.A.E. = PERMANENT ACCESS EASEMENT | P.U.E. = PUBLIC UTILITY EASEMENT |
| C.F.# = CLERK'S FILE NUMBER | P.C. = POINT OF CURVATURE | S.I.R. = SET IRON ROD |
| D.E. = DRAINAGE EASEMENT | P.C.C. = POINT OF COMPOUND CURVATURE | S.S.E. = SANITARY SEWER EASEMENT |
| E.E. = ELECTRIC EASEMENT | P.E. = POOL EQUIPMENT | STM.S.E. = STORM SEWER EASEMENT |
| F.I.P. = FOUND IRON PIPE | P.O.C. = POINT OF COMMENCING | U.T.S. = UNABLE TO SET |
| F.I.R. = FOUND IRON ROD | P.O.B. = POINT OF BEGINNING | U.E. = UTILITY EASEMENT |
| FND. = FOUND | S.F.N.F. = SEARCHED FOR NOT FOUND | W.L.E. = WATER LINE EASEMENT |
| | | W.P. = WOODEN POST |
| | | W.S.E. = WATER & SEWER EASEMENT |

- | | | | | | |
|--|--------------------|--|-------------------------|--|--------------------------------|
| | = NOT TO SCALE | | = OVERHEAD POWERLINES | | = WOODEN FENCE |
| | = GUY ANCHOR | | = PROPERTY LINE | | = CHAIN LINK FENCE |
| | = POWER POLE | | = EASEMENT LINE | | = METAL FENCE |
| | = SERVICE DROP | | = BUILDING SETBACK LINE | | = WIRE FENCE |
| | = CONTROL MONUMENT | | = BUILDING WALL | | = VINYL FENCE (HARDPLANK WALL) |
| | = PROPERTY CORNER | | | | |

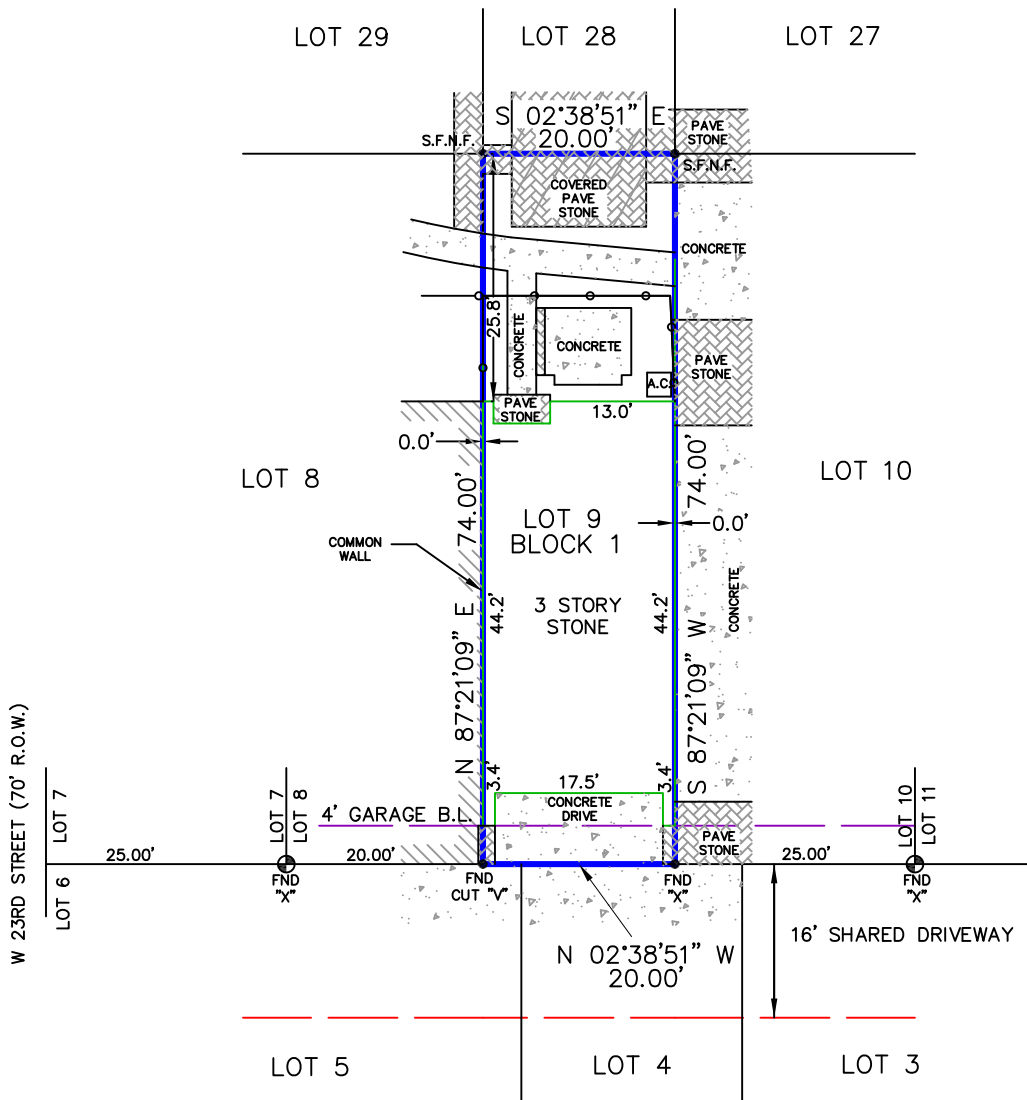
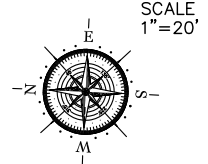

Reviewed & Accepted by: _____ Date _____ / _____ / _____ Date _____

- NOTES:**
- BEARING BASIS: PLAT.
 - SUBJECT TO ANY AND ALL RECORDED AND UNRECORDED EASEMENTS
 - SURVEYOR HAS NOT INDEPENDENTLY ABSTRACTED PROPERTY
 - UNDERGROUND UTILITY INSTALLATIONS, UNDERGROUND IMPROVEMENTS, FOUNDATIONS AND/OR OTHER UNDERGROUND STRUCTURES WERE NOT LOCATED BY THIS SURVEY
 - THIS SURVEY IS CERTIFIED FOR THIS TRANSACTION ONLY, IT IS NOT TRANSFERABLE TO ADDITIONAL INSTITUTIONS OR SUBSEQUENT OWNERS
 - SUBJECT TO RESTRICTIVE COVENANTS AS PER TITLE COMMITMENT
 - SUBJECT TO ZONING AND BUILDING ORDINANCES ENFORCED BY LOCAL MUNICIPALITIES
 - ESMT. FOR ELECTRIC DISTRIBUTION AND COMMUNICATION FACILITIES GRANTED TO CENTERPOINT ENERGY HOUSTON ELECTRIC, LLC, RECORDED C.F. 20070683535 DOES NOT AFFECT SUBJECT LOT
 - AGREEMENT FOR UNDERGROUND ELECTRIC SERVICE RECORDED C.F. 20070540398
 - ZERO LOT LINE AND ACCESS EASEMENT, C.F. #20080377922

LEGAL DESCRIPTION

LOT NINE (9) IN BLOCK ONE (1) OF WHITAKER COTTAGES AT WEST 23RD STREET, A SUBDIVISION IN HARRIS COUNTY, TEXAS, ACCORDING TO THE MAP OR PLAT THEREOF RECORDED UNDER FILM CODE NO. 607066 OF THE MAP RECORDS OF HARRIS COUNTY, TEXAS.

MARY PATTISON

ADDRESS

1046 WEST 23RD STREET UNIT C

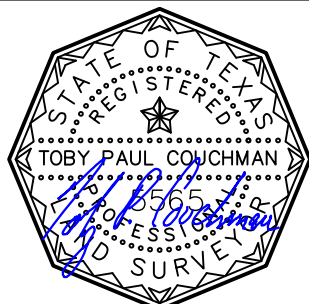

JOB # 2205086

DATE 5-5-2022

GF# 22003126

PRO-SURV

P.O. BOX 1366, FRIENDSWOOD, TX 77549
 PHONE: 281-996-1113 FAX: 281-996-0112
 EMAIL: orders@prosurv.net
 T.B.P.E.L.S. FIRM #10119300

ONLY SURVEY MAPS WITH THE SURVEYOR'S ORIGINAL SIGNATURE ARE GENUINE TRUE AND CORRECT COPIES OF THE SURVEYOR'S ORIGINAL WORK AND OPINION

© 2022 PRO-SURV - ALL RIGHTS RESERVED

I DO HEREBY CERTIFY THAT THIS SURVEY WAS THIS DAY MADE ON THE GROUND OF THE PROPERTY LEGALLY DESCRIBED HEREON (OR ON ATTACHED SHEET), AND THERE ARE NO ENCROACHMENTS EXCEPT AS SHOWN, AND WAS DONE BY ME OR UNDER MY SUPERVISION.