

I hereby certify that this plat is a true representation of an on the ground survey made on 8/2/2013 of Lot 92, Block 1, Ridgelaque Shores Section Four, a subdivision in the Mary Corner Survey, A-9 and the James Fevehouse Survey, A-29, Montgomery County, Texas, a correct map of which is recorded in Cabinet V, Sheets 176 - 179, of the Map Records of Montgomery County, Texas. Unless otherwise shown, there are no encroachments on this property and all improvements were within the boundaries at the time of this survey. This professional service substantially conforms to the current Texas Surveyors Association Standards and Specifications for a Category 1B, Condition III survey.

This survey was completed without the benefit of a title commitment.



Jarrod Antley, R.P.L.S.
Texas Registration No. 6071



SCALE: 1" = 100'
DATE: 8/2/2013



LAND SURVEYING & MAPPING
103 TRACE COURT MONTGOMERY, TEXAS 77316
PH: (936) 522-8716

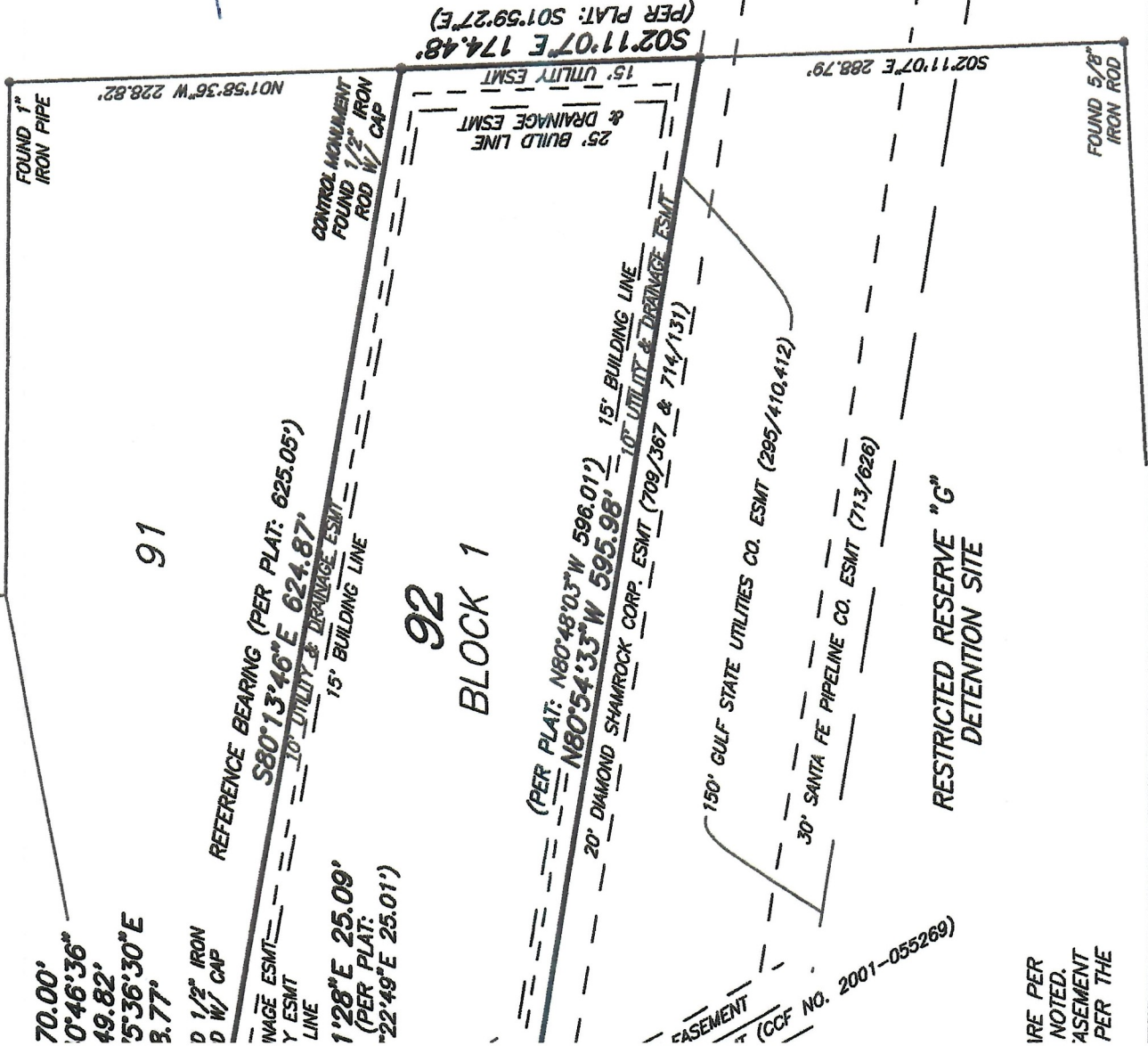

IRE PER NOTED. ASEMENT PER THE