

ADDRESS : 21210 PAPOOSE COURT, CROSBY, TEXAS 77532

BORROWER : PAMELA TAMLYN

- NOTE: (1) All Bearings shown are referenced per recorded plat of said subdivision.
 (2) Distance shown are true ground distance
 (3) All abstracting done by title company
 (4) Agreement for the installation , operation and maintenance of underground/overhead Electrical distribution system granted to H.L. & P.C.
 FILE * L893465

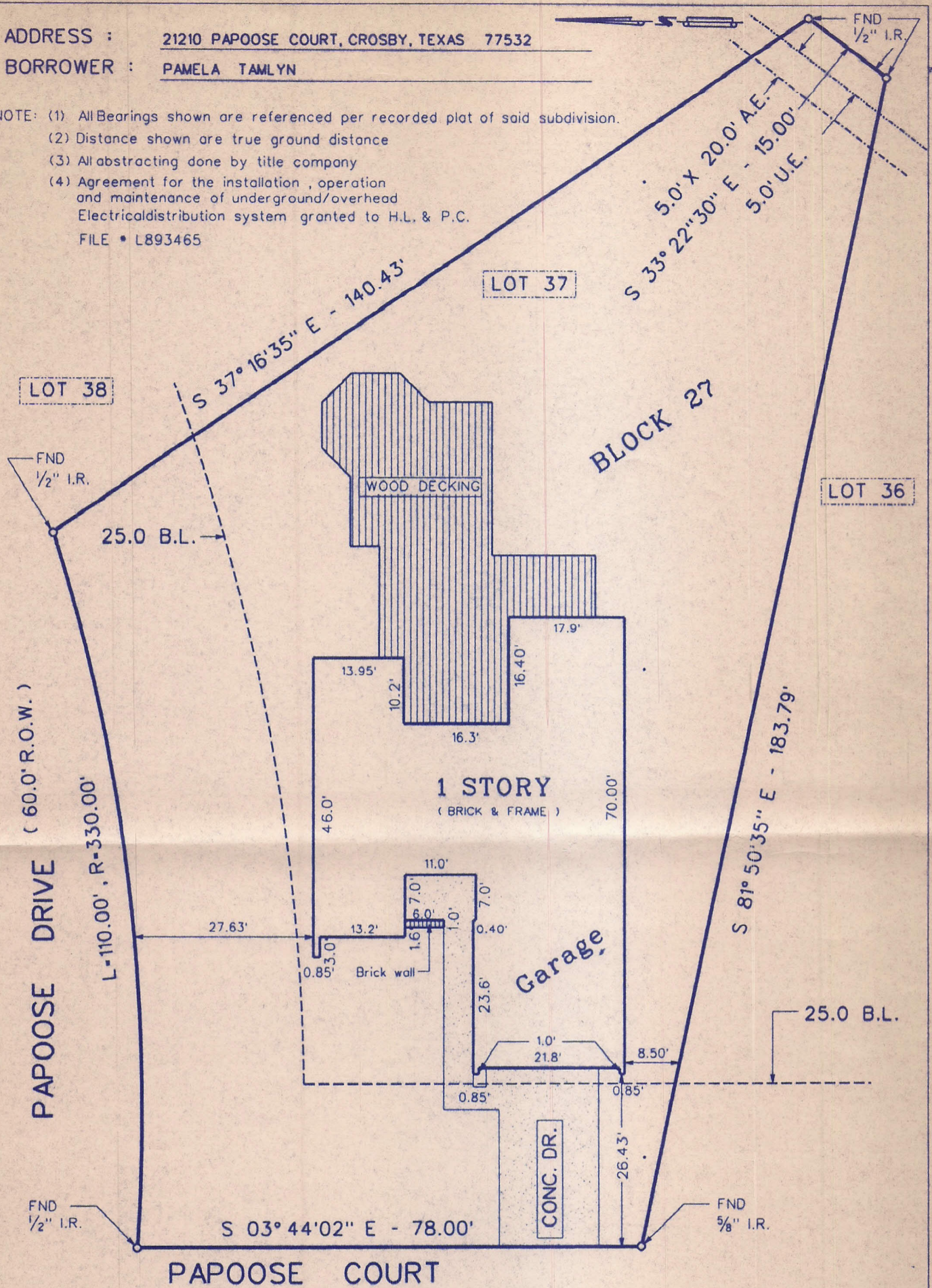

LOT THIRTY-SEVEN (37), in BLOCK TWENTY-SEVEN (27), OF INDIAN SHORES

SECTION EIGHT (8) an addition in Harris County Texas according the map or plat thereon recorded in volume 186 , page 68 of the M.R.H.C.T.
 I hereby certify that this survey was made on the ground, that this plat correctly represent The facts found at the time of survey and that this professional service conform to the current Texas Society of Professional Surveyors Standards and specifications for category 1A , condition 11 , Survey.

NOTE: According to the Federal Emergency Management Agency Flood Insurance Rate Map Community-Panel No. 480287-0530"J" Revised NOV./6/96 , the subject property does not lie in the 100 year flood plain and is in Zone " X " (Area determined to be outside the 500 years flood plain)

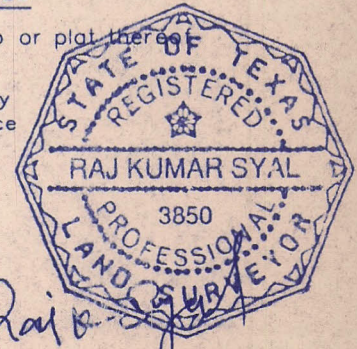

Raj Kumar Syal

Field Work: 5/23/2000
 Scale: 1"=20'
 Title Co.: ALAMO TITLE CO.
 G.F. NO. 0040400483
 KEY Map: 378-C
 Job No.: 2093/F.B. * 5.P.29
 Drawing By : S.M.ALAVI,P.E.

Field work By : Payam Alavi & Seyed M. Alavi, P.E.
 Check By : Raj Kumar Syal, P.E., R.P.L.S. Reg. * 3850

ALPHA SURVEYING CO.
 6807 LAS BRISAS HOUSTON TX. 77083
 PH/FAX:(281).561-0011