

BY GRAPHIC PLOTTING ONLY THIS PROPERTY IS NOT IN THE 100 YEAR FLOOD PLAIN ACCORDING TO THE N.F.I.P. MAP 48157C0235 J REV. 1/3/1997, ZONE "X"

NO FIELD SURVEY WAS PERFORMED TO DETERMINE THIS ZONE AND THE EXACT DESIGNATION CAN ONLY BE DETERMINED BY AN ELEVATION STUDY WE DO NOT ASSUME RESPONSIBILITY FOR EXACT DETERMINATION.

HL&P AGREEMENT RECORDED IN VOLUME 2640, PAGE 329, OFFICIAL RECORDS OF FORT BEND COUNTY, TEXAS.

CABLE TV AGREEMENT RECORDED IN VOLUME 1107, PAGE 869, F.B.C.D.R. AND VOL. 1903 AND PAGE 1722, F.B.C.O.R.

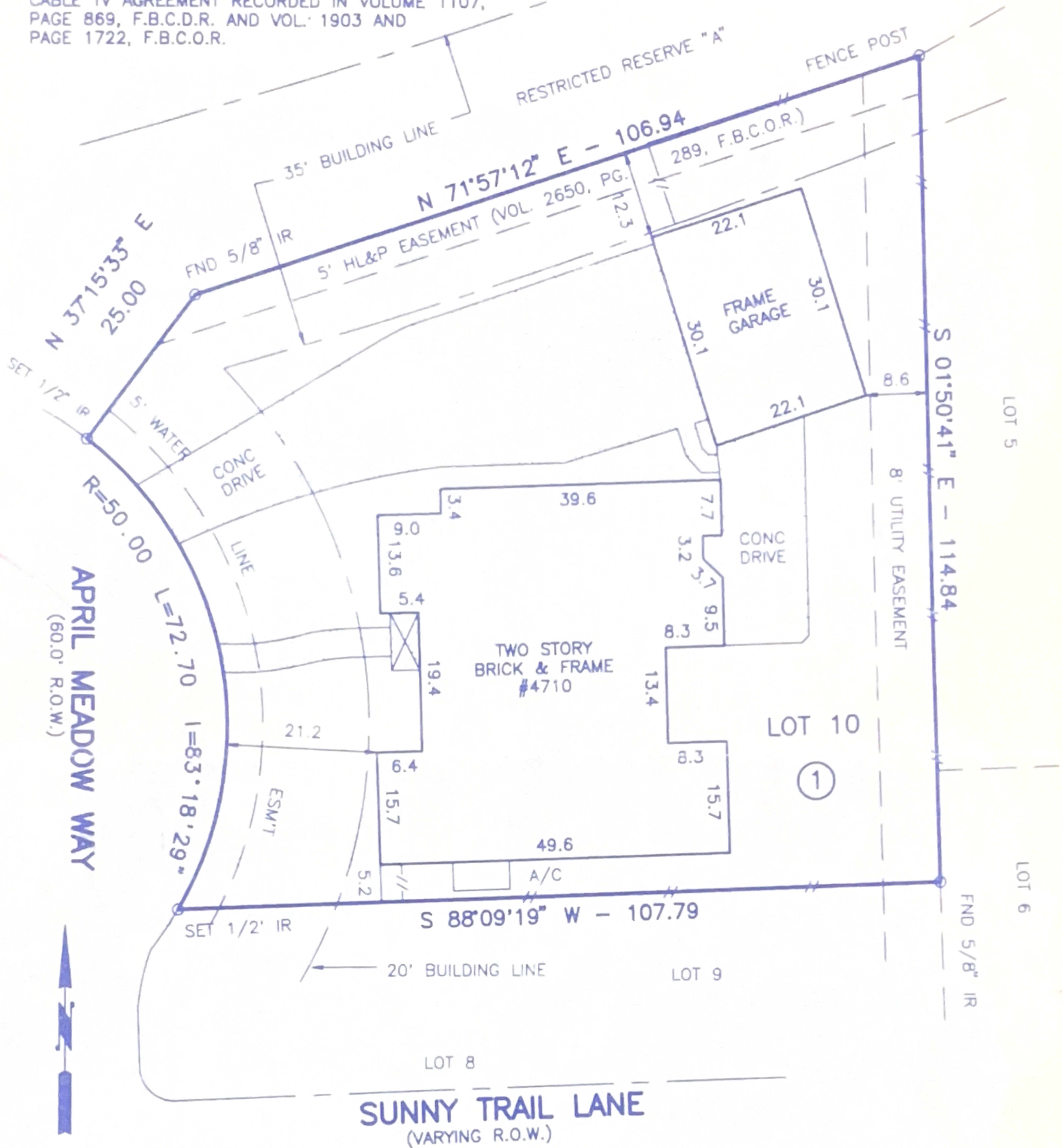

I hereby certify that this survey was made on the ground, that this plat correctly represents the facts found at the time of survey and that this professional service conforms to the current Texas Society of Professional Surveyors Standards and Specifications for a Category 1A, Condition II Survey. Surveyor has not abstracted the subject property, this survey was performed in connection with the transaction described in:

GF No. 01-42200697 of ALAMO TITLE COMPANY

Lot 10 Block 1 of CRESCENT LAKES, SECTION 2

Recorded in Slide Nos. 1272/A & 1272/B, of the Plat Records of Fort Bend County, Texas

Witness my hand this 9th day of Mat 2001

Purchaser Bing Yang, Lihfen Tyan *Bing Yang*

Address 4710 APRIL MEADOW WAY, SUGAR LAND, TEXAS 77479

Job No. 21D03 Bearing reference Plat Scale 1"=20'

D N V LAND SURVEYING CO., INC.
P.O. BOX 22682, HOUSTON, TEXAS 77227
TEL 713-681-9096 FAX 713-680-3037



Emil G. Kaminski
Emil G. Kaminski, Registered Professional Land Surveyor No. 2262