

OH = overhead electric line  
 PM = post meter  
 WM = water meter  
 IR = iron rod  
 OR = oil wellhead unit

Measurements shown herein are based on the record survey for the Southeast line of the Otto C. Lehmann dated 2/19/14 and tract, recorded in Plat Cabinet File No. 328A of the Plat Records of Washington County, Texas.

The subject tract shown herein does not fit within the Special Flood Hazard Insurance according to the FEMA/FIA Flood Insurance Rate Map for Washington County, Texas. Map number 44570002002 effective date August 16, 2011.

This plat accompanied by maps and town descriptions.

Scale 1" = 50'

A. Harrington Survey  
 Abstract No. 55  
 Washington County, Texas  
 City of Brenham

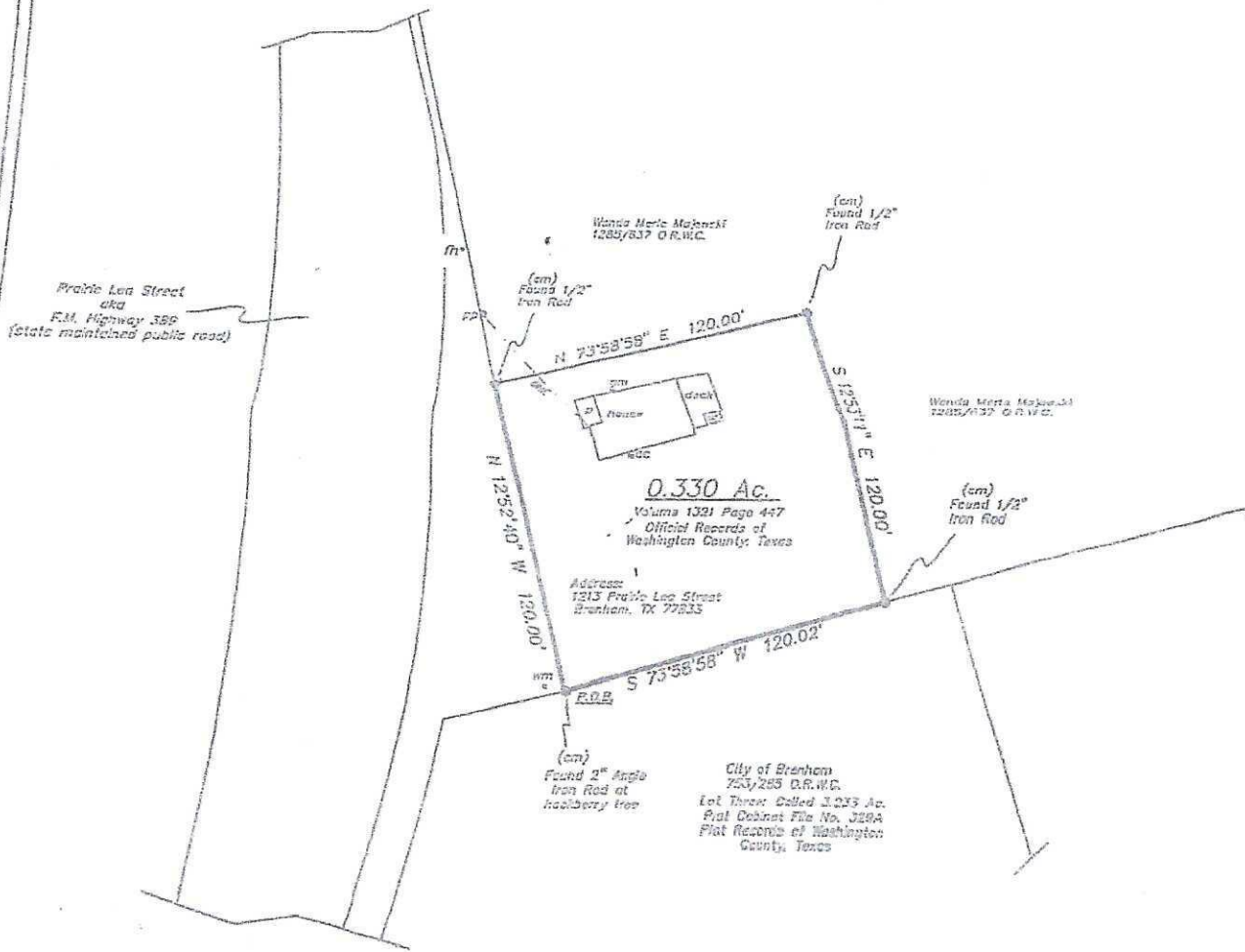

York Valota 7/21/07  
 Akin Jon Rappan 3-9-17

I, Michael J. Blakey, Registered Professional Land Surveyor, do hereby certify that the plat shown herein accurately represents the results of an on the ground survey, made by me during September 28, 2016 and all corners are as shown. This survey was performed without the benefit of a current title report which may indicate easements or other encumbrances of record not apparent on the ground.

Travis William Price

Blakey Land Surveying

RPLS 4052 RPLS 5935

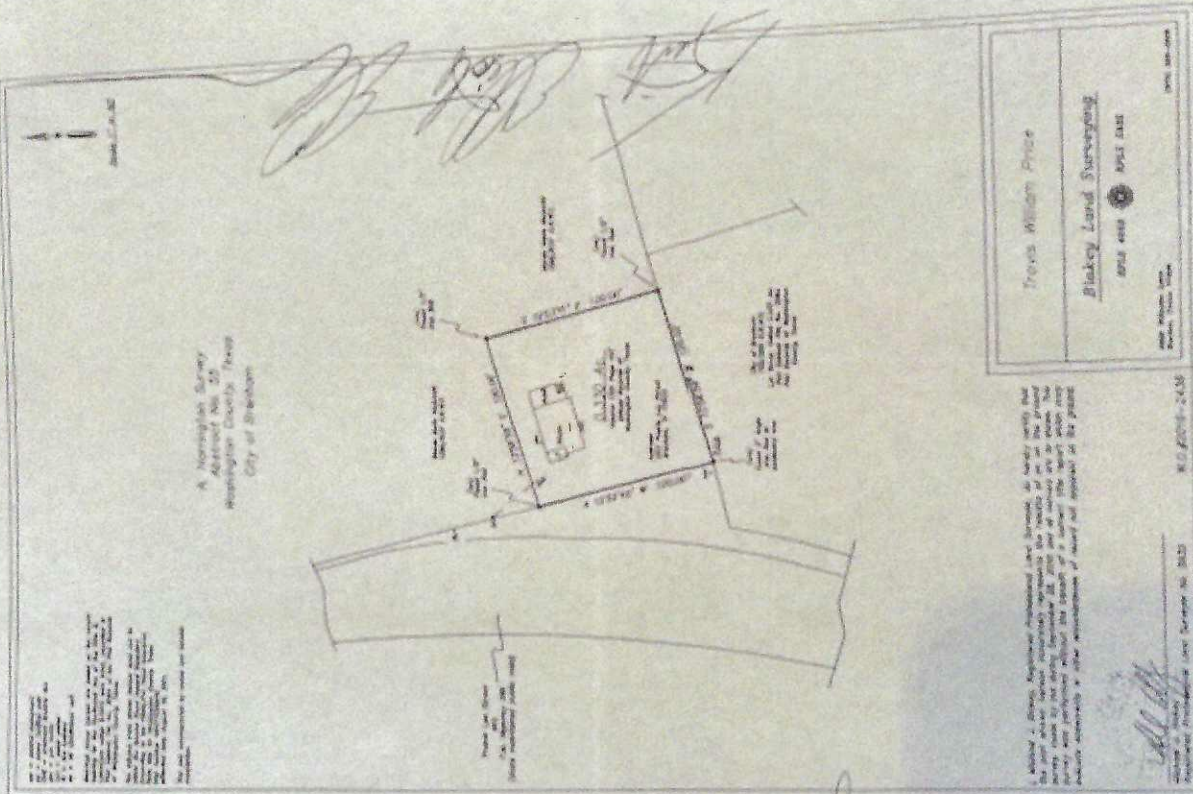

1. The survey was made by the use of a total station and a steel tape.  
 2. The bearings were measured by a magnetic compass.  
 3. The distances were measured by a steel tape.  
 4. The corners were marked with iron nails.  
 5. The survey was made on the 15th day of May, 1911.  
 6. The survey was made by Trevin William Price.  
 7. The survey was made for Blakely Land Surveying.

*John R. Foster 5/10/11*  
*R. J. Price 5-9-11*

I, *Trevin William Price*, being duly sworn, depose and say that the foregoing is a true and correct copy of the original survey as shown to me by *Blakely Land Surveying*, and that I am a duly qualified and licensed surveyor in the State of Texas.

*Trevin William Price*  
 Surveyor

Recorded Pursuant to Order No. 3823  
 8-17-2011 2:43M