

THIS SURVEY IS BEING PROVIDED SOLELY FOR THE USE OF THE CURRENT PARTIES AND THAT NO LICENSE HAS BEEN CREATED, EXPRESS OR IMPLIED, TO COPY THE SURVEY EXCEPT AS IS NECESSARY IN CONJUNCTION WITH THE ORIGINAL TRANSACTION.

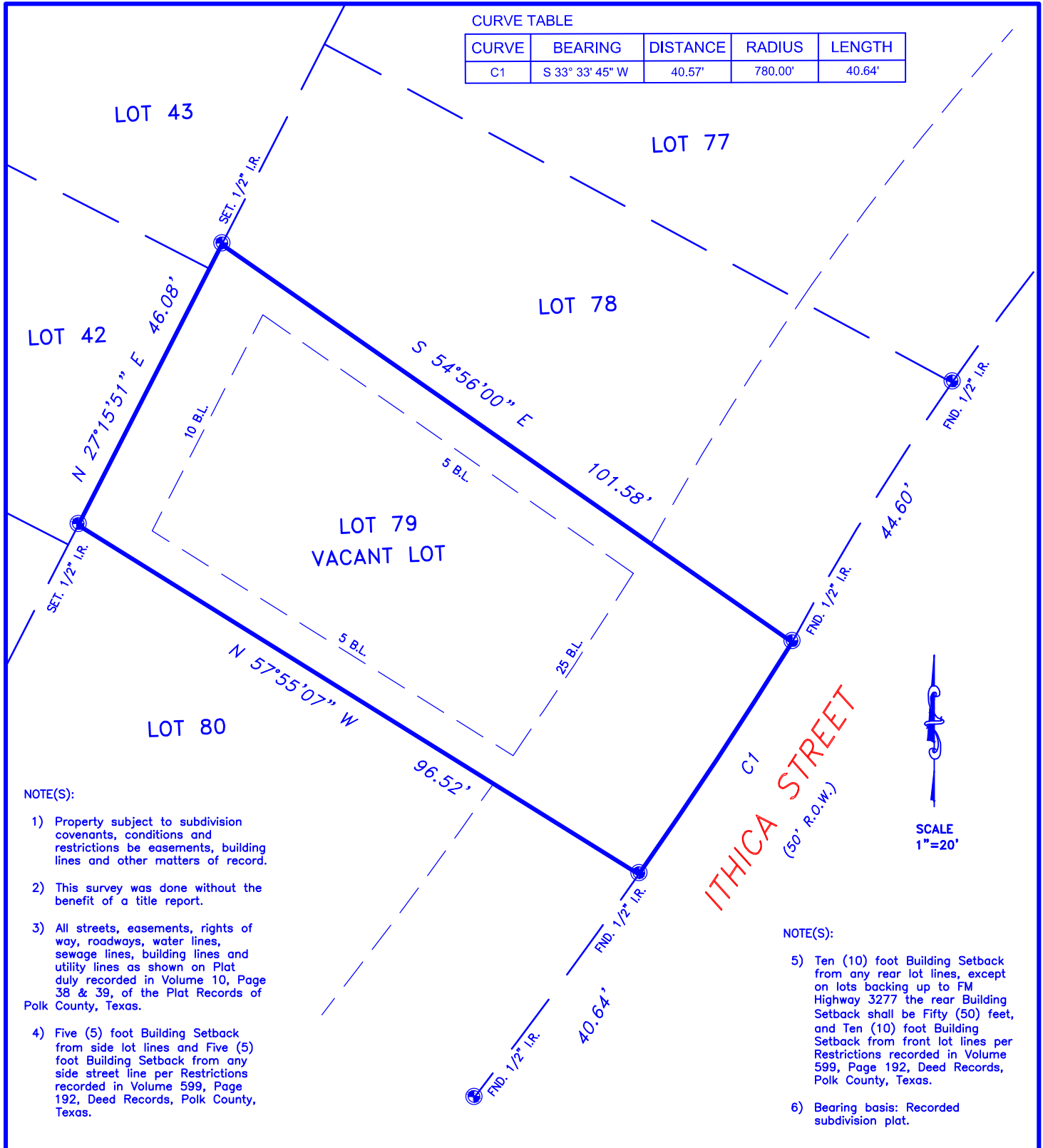

LOT(S): 79	BLOCK: N/A	SUBDIVISION: LAKE LIVINGSTON VILLAGE SECTION 8		
RECORDATION: Volume 10, Pages 38&39 P.C.M.R.	COUNTY: Polk	STATE: TEXAS	SURVEY: ---	
ADDRESS: 266 ITHICA ST		CITY: LIVINGSTON, 77351	EFFECTIVE DATE: N/A	
PURCHASER: JESUS ROSETE		TITLE COMPANY: N/A	GF. No. N/A	

I DO HEREBY CERTIFY THAT THIS SURVEY WAS MADE ON THE GROUND FOR THE PROPERTY LEGALLY DESCRIBED HEREON (OR ON ATTACHED SHEET) REPRESENTS THE FACTS FOUND AT THIS TIME.

THIS PROPERTY IS NOT IN THE 100 YEAR FLOOD ZONE, IS IN ZONE X PER F.I.R.M. MAP No. 48373C0450C
DATED: 9/3/2010

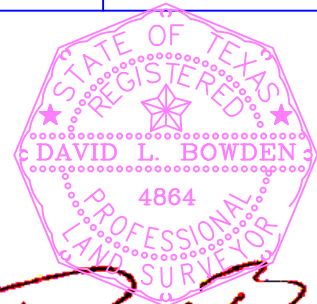

David L. Bowden TX. R.P.L.S. No. 4864

Bowden Survey

PROFESSIONAL SURVEYING SERVICES
12000 WESTHEIMER RD. STE. 106
HOUSTON, TEXAS 77077

PHONE: (281) 531-1900 FAX: (281) 531-4900
TBPLS Registration No. 10127400

FIELD WORK	AP	2/23/2024
DRAFTED BY	SP	2/26/2024
JOB No.	C24-0269	
KEY MAP No.		