

● CONTROL MONUMENT

NOTE: ●=RECORDED V-6094/P-574, D.R.H.C.

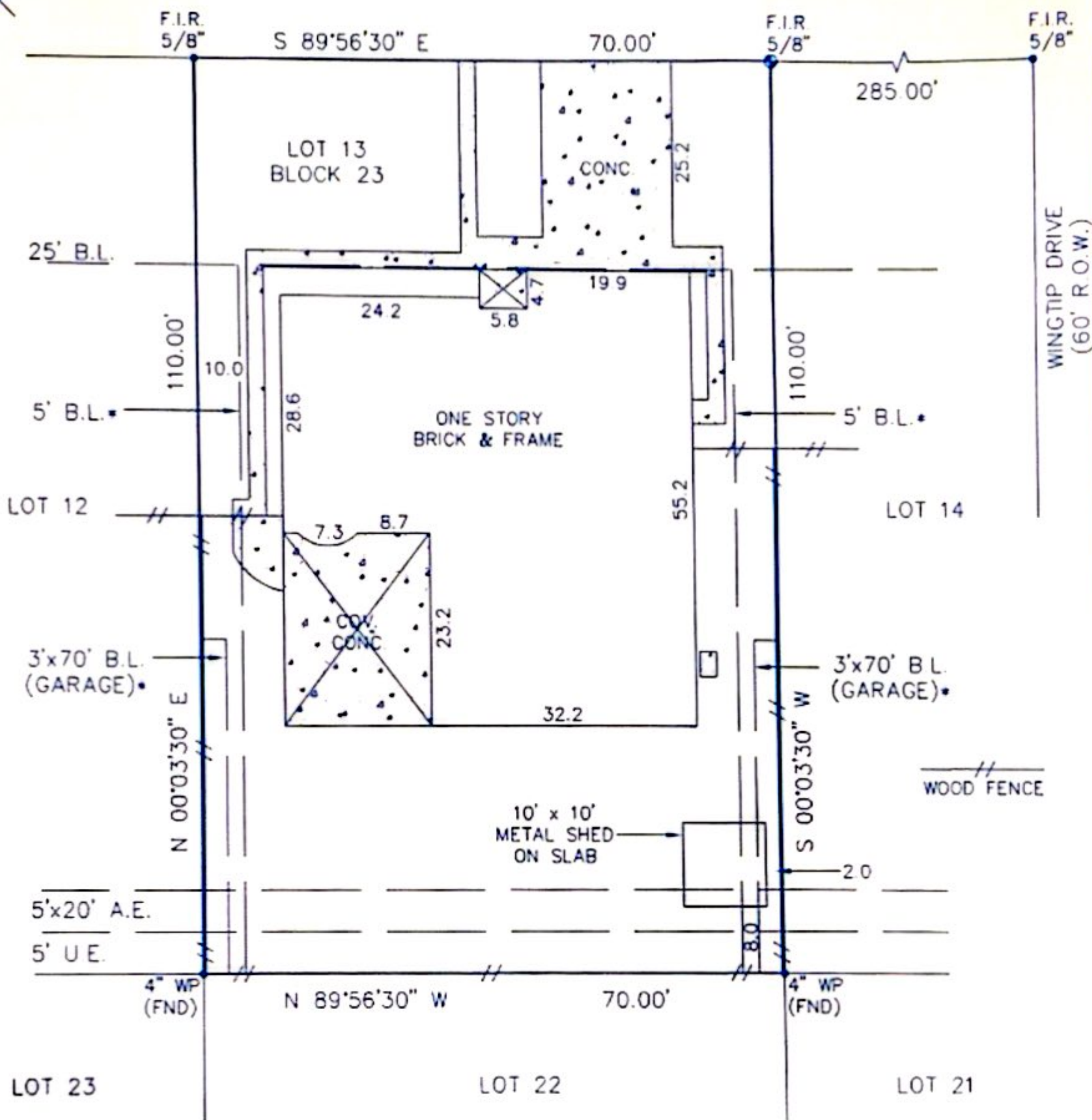

8314 GULF TREE LANE
(60' R.O.W.)



Reviewed & Accepted by _____ Date _____ / _____ Date _____

BUYER JUAN MANUEL MATA	PROPERTY ADDRESS 8314 GULF TREE LANE HOUSTON, TEXAS 77075
---------------------------	---

LEGAL DESCRIPTION
LOT 13, IN BLOCK 23 OF GULF MEADOWS, SECTION 3, AN ADDITION IN HARRIS COUNTY, TEXAS, ACCORDING TO THE MAP OR PLAT THEREOF RECORDED IN VOLUME 126, PAGE 57 OF THE MAP RECORDS OF HARRIS COUNTY, TEXAS.

- NOTES**
- BEARING BASIS: PLAT
 - SUBJECT TO ANY AND ALL RECORDED AND UNRECORDED EASEMENTS
 - SURVEYOR HAS NOT INDEPENDENTLY ABSTRACTED PROPERTY
 - UNDERGROUND UTILITY INSTALLATIONS, UNDERGROUND IMPROVEMENTS, FOUNDATIONS AND/OR OTHER UNDERGROUND STRUCTURES WERE NOT LOCATED BY THIS SURVEY
 - THIS SURVEY IS CERTIFIED FOR THIS TRANSACTION ONLY, IT IS NOT TRANSFERABLE TO ADDITIONAL INSTITUTIONS OR SUBSEQUENT OWNERS
 - SUBJECT TO RESTRICTIVE COVENANTS AS PER TITLE COMMITMENT
 - FRAME SHED DOES NOT ENCRDACH INTO AERIAL

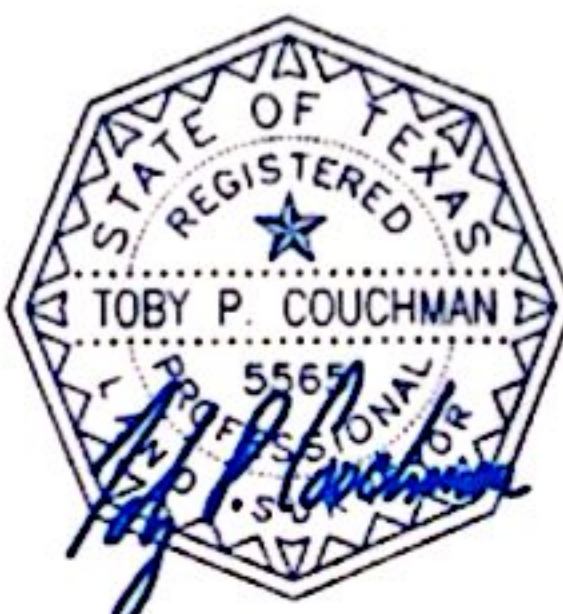

SUBJECT PROPERTY DOES NOT LIE IN A F.I.A. DESIGNATED FLOOD ZONE AS PER FLOOD MAP NO. 480296 1035 L 6-18-07 ZONE X
FLOOD INFORMATION IS BASED ON GRAPHIC PLOTTING ONLY, DUE TO INHERENT INACCURACIES ON FEMA MAPS, WE DO NOT ASSUME RESPONSIBILITY FOR EXACT DETERMINATION

© 2010 PRO-SURV SURVEYING COMPANY

INVOICE#	1010199	JOB#	1010199
CF#	1020142112	DATE	10-27-10

FIELD WORK		I DO HEREBY CERTIFY THAT THIS SURVEY WAS THIS DAY MADE ON THE GROUND OF THE PROPERTY LEGALLY DESCRIBED HEREON (OR ON ATTACHED SHEET), AND THERE ARE NO ENCROACHMENTS EXCEPT AS SHOWN, AND WAS DONE BY ME OR UNDER MY SUPERVISION, AND CONFORMS TO OR EXCEEDS THE CURRENT STANDARDS AS ADOPTED BY THE TEXAS BOARD OF PROFESSIONAL LAND SURVEYING.
DRAFTING	HEG	
FINAL CHECK		

PRO-SURV
P.O BOX 1366
FRIENDSWOOD, TX 77549
PHONE- 281-996-1113 Fax - 281-996-0112