

5080552

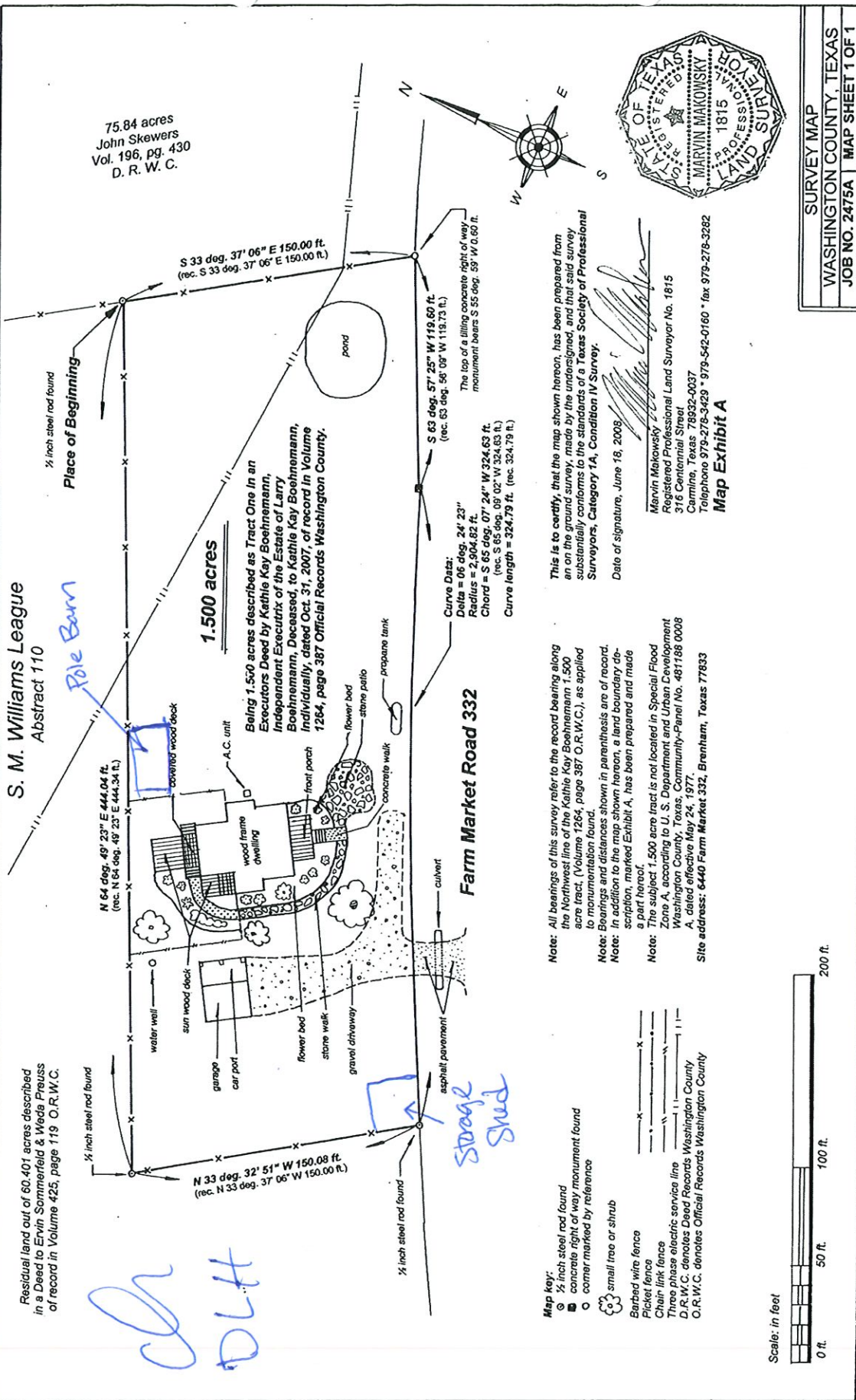

75.84 acres
John Skewers
Vol. 196, pg. 430
D. R. W. C.

S. M. Williams League
Abstract 110

1/2 inch steel rod found
Place of Beginning

Pole Barn

1.500 acres

Being 1.500 acres described as Tract One in an
Executors Deed by Kathie Kay Boehnemann,
Independent Executrix of the Estate of Larry
Boehnemann, Deceased, to Kathie Kay Boehnemann,
individually, dated Oct. 31, 2007, of record in Volume
1284, page 387 Official Records Washington County.

Farm Market Road 332

- Map key:
- 1/2 inch steel rod found
 - concrete right of way monument found
 - corner marked by reference
 - small tree or shrub
 - Barbed wire fence
 - Picket fence
 - Chain-link fence
 - Three phase electric service line
 - D.R.W.C. denotes Deed Records Washington County
 - O.R.W.C. denotes Official Records Washington County

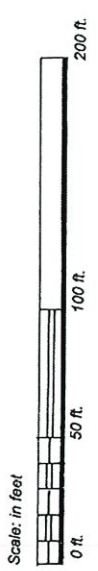

Note: All bearings of this survey refer to the record bearing along the Northwest line of the Kathie Kay Boehnemann 1.500 acre tract, (Volume 1284, page 387 O.R.W.C.), as applied to monumentation found.

Note: Bearings and distances shown in parenthesis are of record.

Note: In addition to the map shown hereon, a land boundary description, marked Exhibit A, has been prepared and made a part hereof.

Note: The subject 1.500 acre tract is not located in Special Flood Zone A, according to U. S. Department and Urban Development Washington County, Texas, Community-Panel No. 481788 0008 A, dated effective May 24, 1977.

Site address: 6440 Farm Market 332, Brenham, Texas 77833

Curve Data:
Delta = 06 deg. 24' 23"
Radius = 2,904.82 ft.
Chord = S 65 deg. 07' 24" W 324.63 ft.
(rec. S 65 deg. 08' 02" W 324.63 ft.)
Curve length = 324.79 ft. (rec. 324.79 ft.)

The top of a filling concrete right of way monument bears S 55 deg. 59' 44" E 0.60 ft.

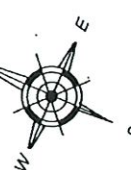

This is to certify, that the map shown hereon, has been prepared from an on the ground survey, made by the undersigned, and that said survey substantially conforms to the standards of a Texas Society of Professional Surveyors, Category 1A, Condition IV Survey.

Date of signature, June 18, 2008.

Marvin Makowsky
Registered Professional Land Surveyor No. 1815
316 Centennial Street
Carmine, Texas 78932-0037
Telephone 979-278-3429 - 979-542-0160 - fax 979-278-3282

Map Exhibit A



 Boundary

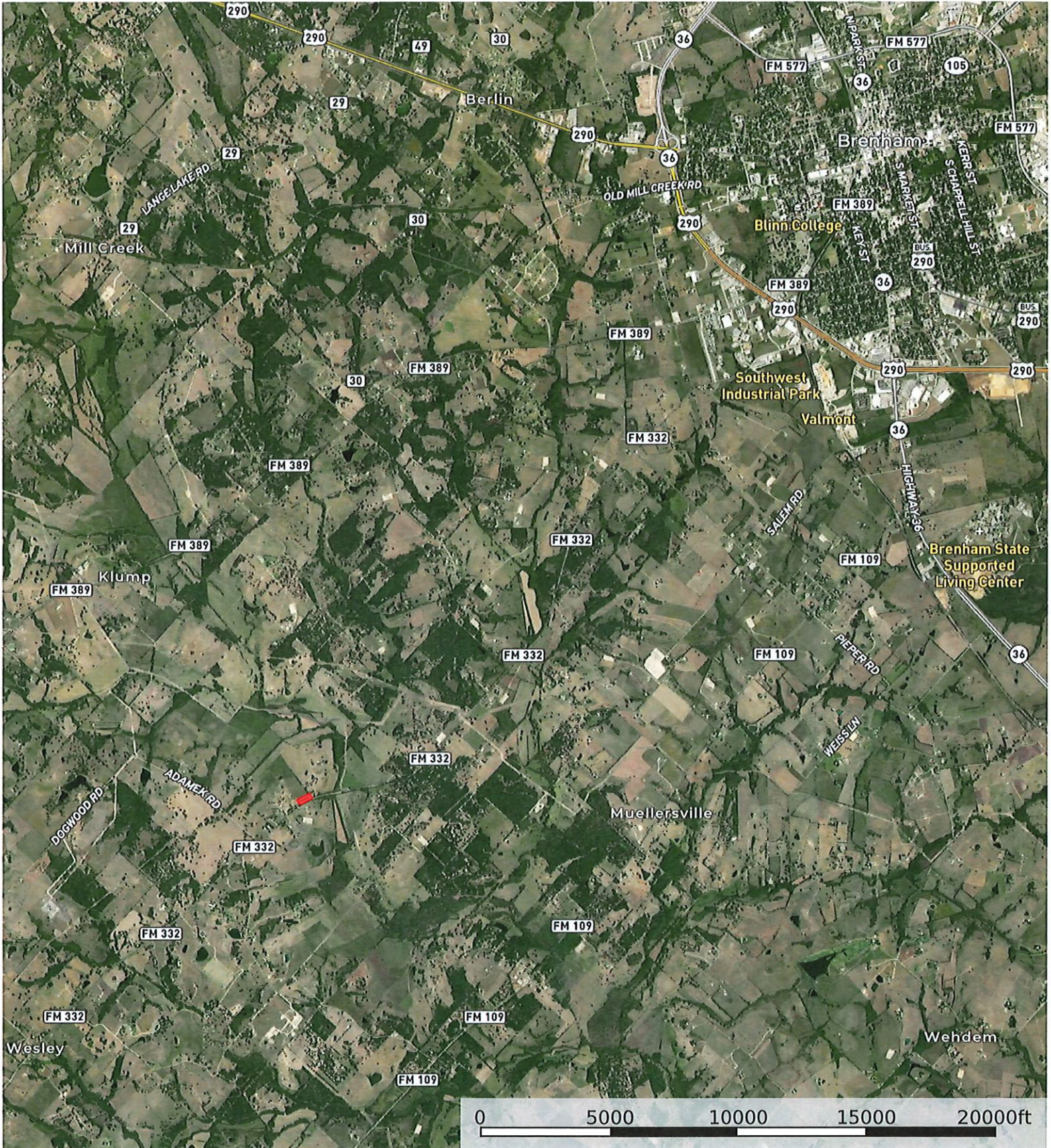

Boundary