

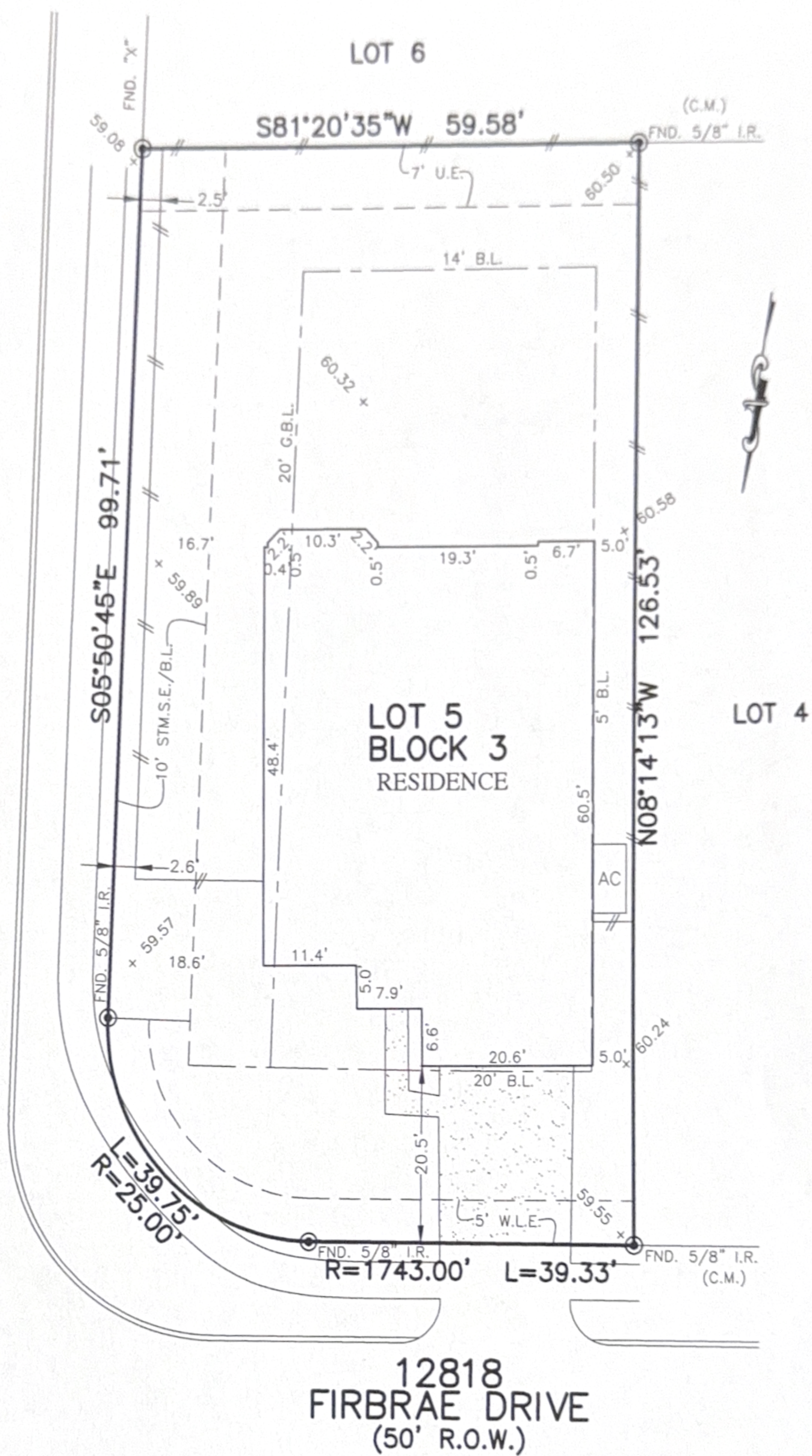

FLATWORK	B.L. BUILDING LINE	U.E. UTILITY EASEMENT	A.E. AERIAL EASEMENT	○ LIGHT POLE	⊗ MANHOLE
PROPERTY LINE	G.B.L. GARAGE BUILDING LINE	W.L.E. WATER LINE EASEMENT	D.E. DRAINAGE EASEMENT	□ ELECTRIC BOX	⊞ GRATE DRAIN
BUILDING LINE	(B.O.) BUILDER GUIDELINES	S.S.E. SANITARY SEWER EASEMENT	E.E. ELECTRIC EASEMENT	○ FIBER OPTIC	□ PAD MOUNTED TRANSFORMER
EASEMENT	F.F. FINISHED FLOOR	ST.M.S.E. STORM SEWER EASEMENT	○ WATER VALVE	○ TELEPHONE PEDESTAL	
WOODEN FENCE	EXT. EXTENDED	P.A.E. PRIVATE ACCESS EASEMENT	○ FIRE HYDRANT	○ GAS METER	
WROUGHT IRON FENCE	R.O.W. RIGHT-OF-WAY	P.U.E. PRIVATE UTILITY EASEMENT	● MONUMENT	○ CABLE PEDESTAL	
CHAIN LINK FENCE	T.O.F. TOP OF FORM	P.V.T. PRIVATE	○ I.R. IRON ROD	○ WATER METER	⊗ MANHOLE & INLET
OVERHEAD ELECTRIC	C.M. CONTROL MONUMENT	F.N.D. FOUND	○ I.P. IRON PIPE	○ GUY ANCHOR	○ INLET



**PLAT OF SURVEY**  
SCALE: 1" = 20'

- NOTES:
1. ALL BEARINGS SHOWN HEREON ARE BASED ON THE RECORDED PLAT.
  2. ALLPOINTS LAND SURVEY, INC. IS NOT LIABLE FOR ANY DAMAGES DUE TO INFORMATION NOT PROVIDED TO SURVEYOR OR BUILDER PLACING ANY IMPROVEMENTS WITHIN A BUILDING LINE OR EASEMENT.
  3. ALL SET RODS ARE 5/8" I.R. WITH YELLOW CAP MARKED "ALLPOINTS SURVEY"
  4. ALL FOUND IRON RODS ARE CAPPED WITH PLASTIC CAPS MARKED "JONES/CARTER" UNLESS OTHERWISE NOTED.
  5. SUBJECT TO APPLICABLE RESTRICTIVE COVENANTS LISTED IN ITEM 9-A, SCHEDULE "B" OF TITLE COMMITMENT ISSUED BY FIRST AMERICAN TITLE INSURANCE Co. UNDER G.F. No TX-HOU-21-2152 DC.
  6. AGREEMENT FOR UNDERGROUND ELECTRIC SERVICE PER C.F. No. RP-2020-12915.
  7. ALL ELEVATIONS SHOWN HEREON ARE BASED ON NAVD88.

FOR: COURTNEY KASSEM DENNARD  
AND TIFFANY NICOLE CARTER  
ADDRESS: 12818 FIRBRAE DRIVE  
ALLPOINTS JOB#: AW214291 BY: RR  
G.F.: TX-HOU-21-2152 DC  
JOB:

**LOT 5, BLOCK 3,  
BALMORAL, SECTION 22,  
FILM CODE NO. 690482, MAP RECORDS,  
HARRIS COUNTY, TEXAS**



I HEREBY CERTIFY THAT THIS PLAT REPRESENTS THE RESULTS OF A SURVEY MADE ON THE GROUND, ON THE 22ND DAY OF JULY, 2021.

*Henry M. Santos*

FLOOD ZONE: X  
COMMUNITY PANEL:  
48201C0505M  
EFFECTIVE DATE: 6/4/2014  
LOMR:                      DATE:

©2021, ALLPOINTS LAND SURVEY, INC.  
All Rights Reserved.