

Building Sketch

Borrower	Ryan & Jamie Herr				
Property Address	2035 Elkington Cir				
City	Conroe	County	Montgomery	State	TX
Zip Code	77304				
Lender/Client	Cardinal Financial				

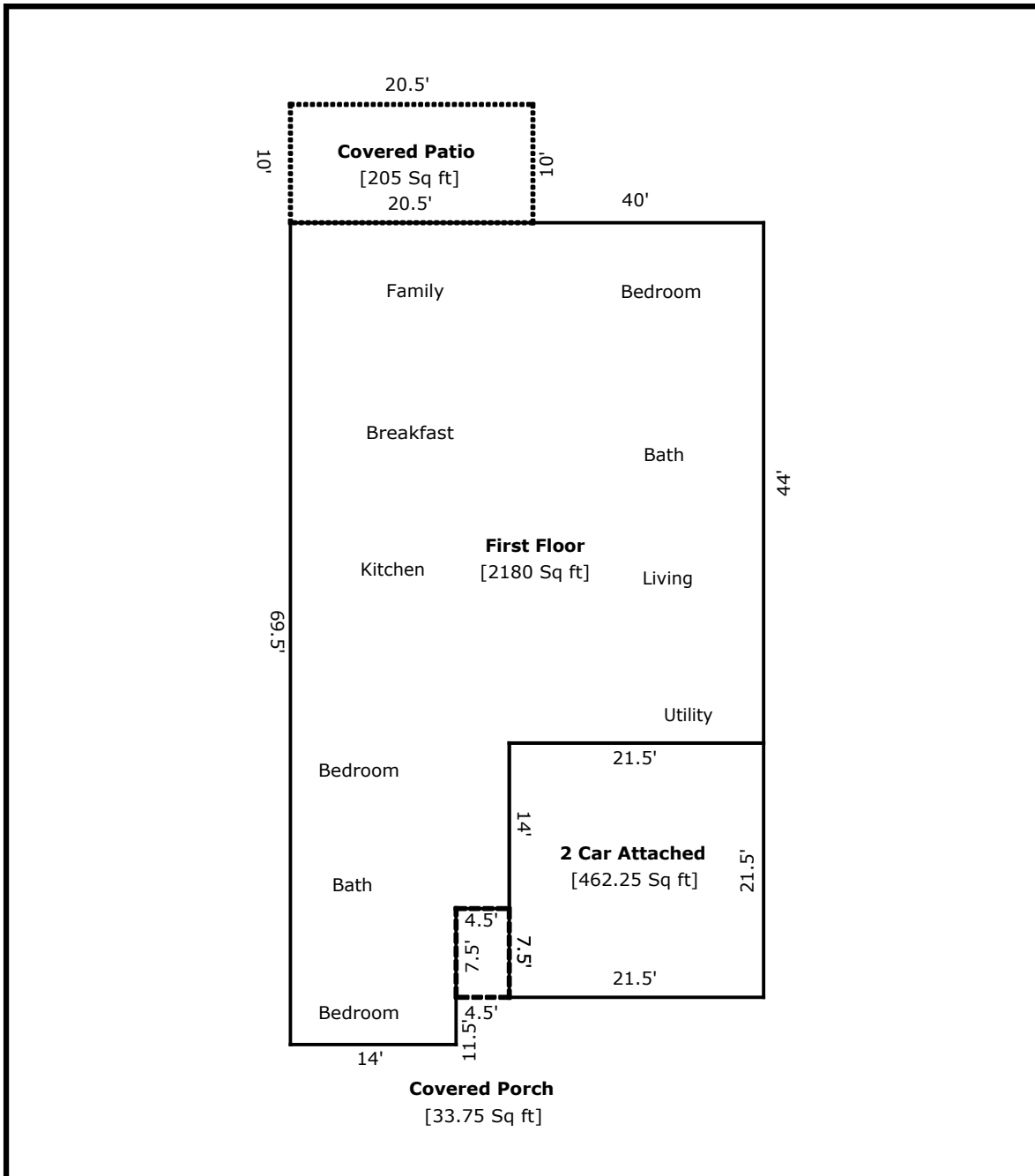

TOTAL Sketch by a la mode, inc.

Area Calculations Summary

Living Area	Calculation Details		
First Floor	2180 Sq ft	$40 \times 44 =$	1760
		$14 \times 11.5 =$	161
		$18.5 \times 14 =$	259
Total Living Area (Rounded):	2180 Sq ft		
Non-living Area			
Covered Patio	205 Sq ft	$10 \times 20.5 =$	205
Covered Porch	33.75 Sq ft	$7.5 \times 4.5 =$	33.75
2 Car Attached	462.25 Sq ft	$21.5 \times 21.5 =$	462.25

Mirrored Floor Plan
For Reference Only

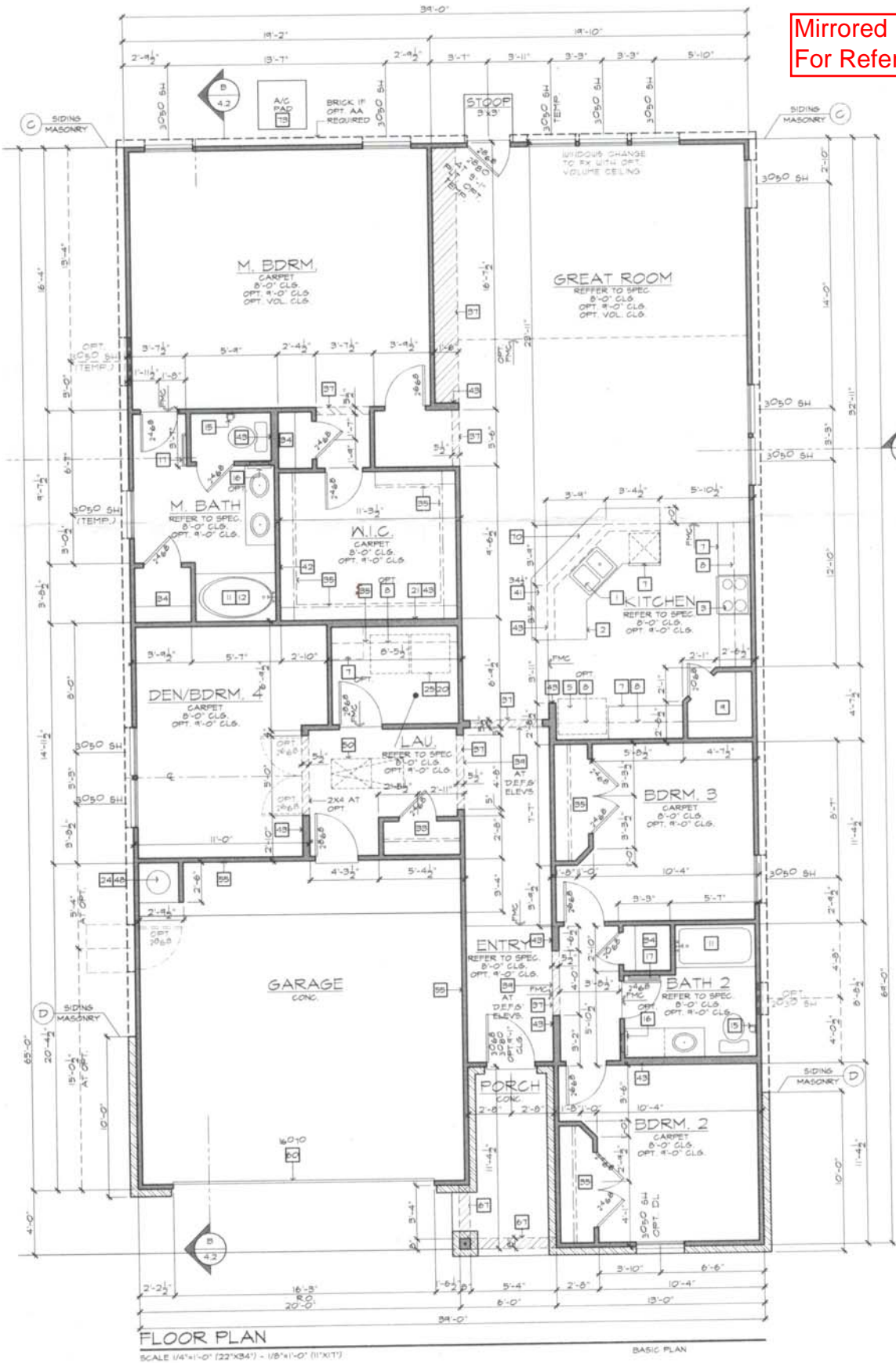

FLOOR PLAN
SCALE 1/4"=1'-0" (22'x34') - 1/8"=1'-0" (11'x17')

BASIC PLAN

Mirrored floor plan missing covered porch.

- 12' CPT
- 12' SV
- 6' SV
- TILE SF

Room Plan

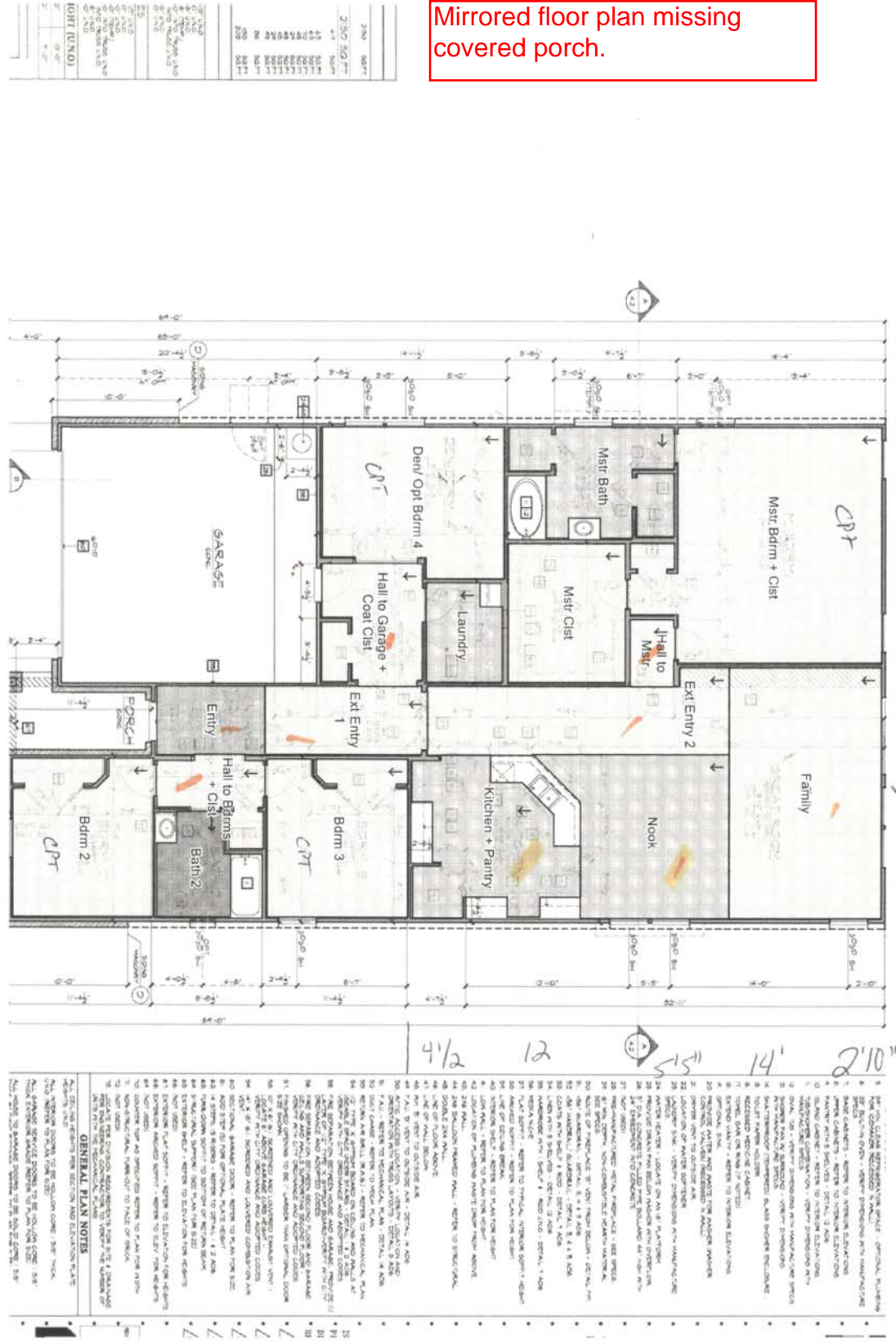

Handwritten notes and calculations:

- 14' x 2' 10" = 28'
- 8' 5" x 3' 5" = 29' 25"
- 28' + 29' 25" = 57' 25"
- 57' 25" x 20' = 1147' 50"