

MAGNOLIA CREEK,
SECTION FIVE, PHASE I
(PLAT REC. 18, MAP NO. 1299,
G.C.M.R.)

MAGNOLIA CREEK,
SECTION FIVE, PHASE TWO
(DOC. NO. 2018044335)

LOST CREEK LANE
C1
(60' R.O.W.)

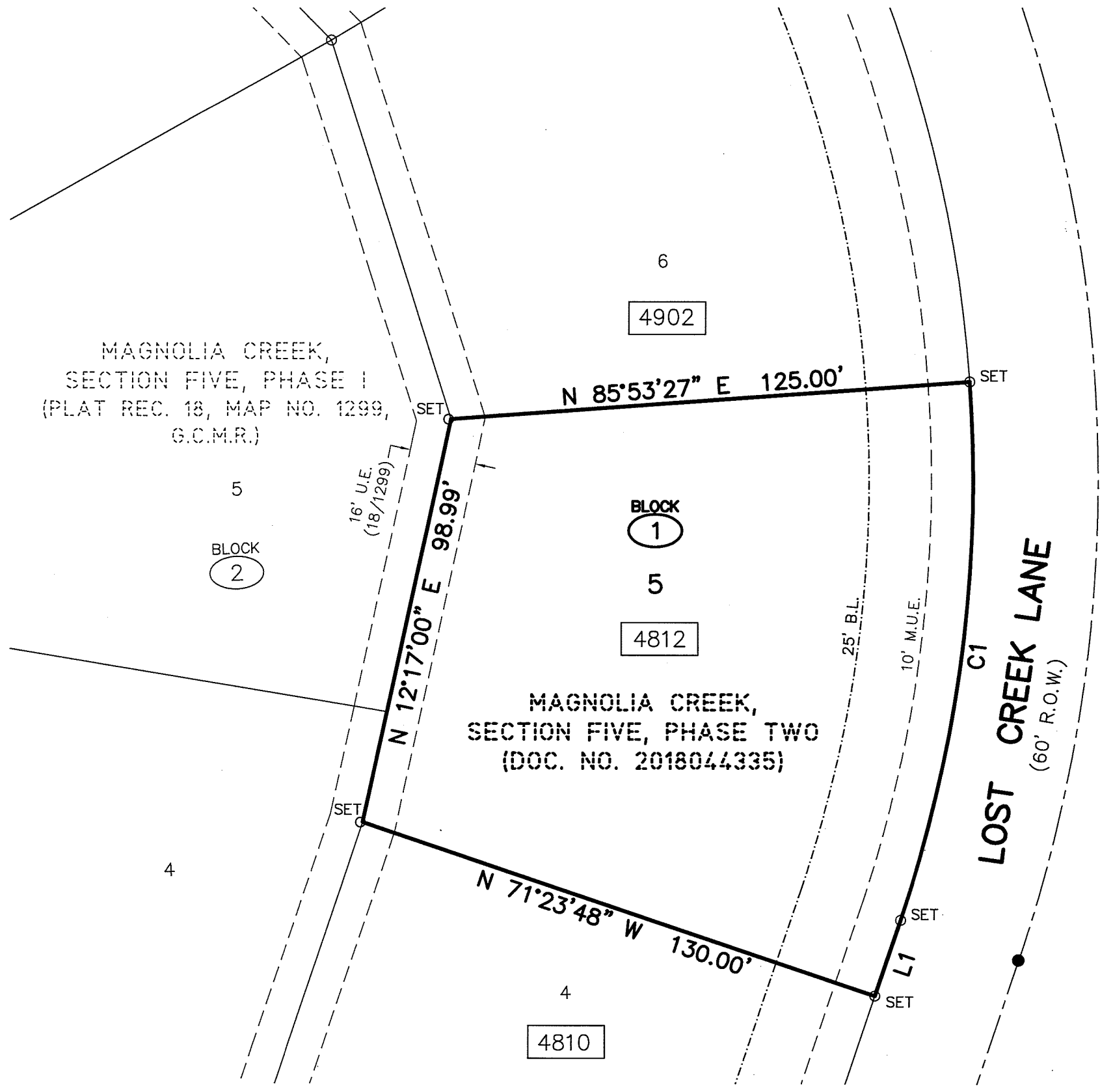

LEGEND

- B.L. BUILDING LINE
- FND. FOUND
- G.C.M.R. GALVESTON COUNTY MAP RECORDS
- I.R. IRON ROD
- M.U.E. MUNICIPAL UTILITY EASEMENT
- SET SET 5/8" IRON ROD WITH CAP
STAMPED "GEOSURV"
- U.E. UTILITY EASEMENT

LINE	BEARING	DISTANCE
L1	S 18°36'12" W	19.24'

CURVE	RADIUS	DELTA ANGLE	ARC LENGTH	CHORD BEARING	CHORD LENGTH
C1	330.00'	22°42'45"	130.81'	N 07°14'49" E	129.96'

Notes:

- 1.) This property lies in Zone X (No Shading), defined by FEMA as areas outside the 500-year flood plain, as scaled from FIRM Community-Panel Number 485488 0025 D, map revised September 22, 1999.
- 2.) This survey has been prepared without the benefit of a current title report or title commitment. This property may be subject to matters of record not reflected hereon which such a title report or title commitment may reveal.

August 1, 2018

Survey of Lot Five (5), Block One (1) of **MAGNOLIA CREEK, SECTION FIVE, PHASE TWO**, a Subdivision in Galveston County, Texas, according to the map or plat thereof recorded in Document Number 2018044335, of the Map Records in the Office of the County Clerk of Galveston County, Texas.

I hereby attest that on the above date, the herein described Lot, together with improvements located thereon, was surveyed on the ground and under my direction, and that this map, together with dimensions as shown hereon, accurately represents the facts as found on the ground this date.

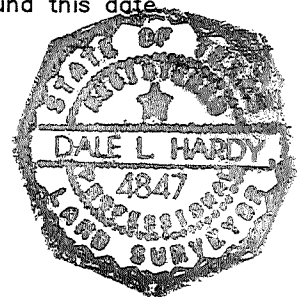

GeoSurv, LLC
[Signature]
Dale L. Hardy
Registered Professional
Land Surveyor 4847

Survey Prepared for: MHWS Development, LLC

F:\arison Projects\Projects\Magnolia Creek\15-0229 - Sec 5-2 Lots\DWGS\Bk1, Lot5.dwg