

GF NO. 16001540 OLD REPUBLIC TITLE
 ADDRESS: 4134 LIBERTY DRIVE
 GALVESTON, TEXAS 77554
 BORROWER: JULIE SELZ GRIFFIN

LOT 436

SEA ISLE, FIRST EXTENSION

A SUBDIVISION IN GALVESTON COUNTY, TEXAS
 ACCORDING TO THE MAP OR PLAT THEREOF RECORDED
 IN VOLUME 254A, PAGE 78 OF THE COUNTY CLERK'S RECORDS OF
 GALVESTON COUNTY, TEXAS, TRANSFERRED TO PLAT RECORD 5, MAP NUMBER 63,
 OF THE MAP RECORDS OF GALVESTON COUNTY, TEXAS.

SCALE: 1" = 30'

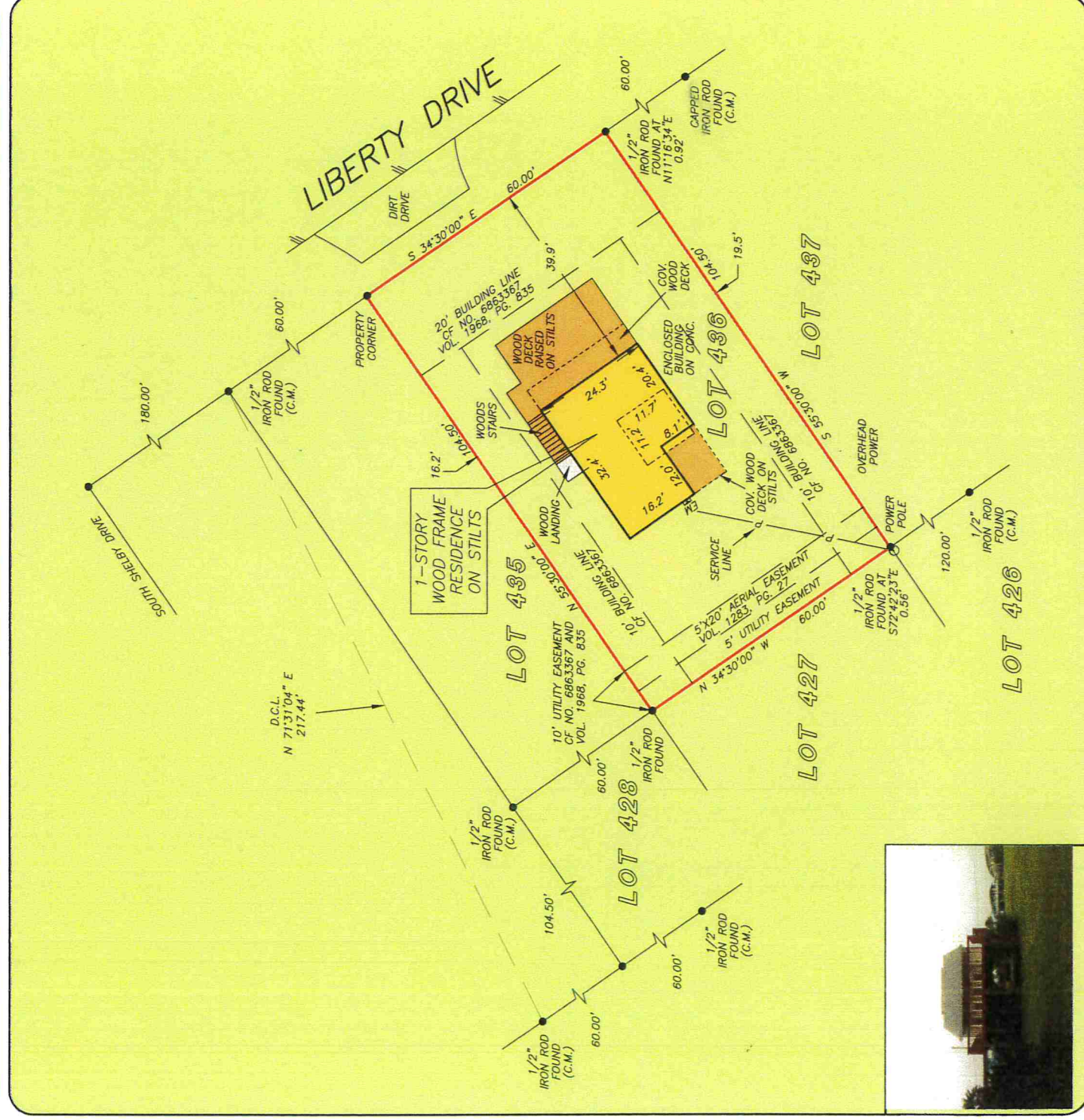

THIS PROPERTY IS AFFECTED BY THE
 100 YEAR FLOOD PLAIN AS PER FIRM
 PANEL NO. 485469 0068 E
 MAP REVISION: 12/06/2002
 ZONE AE
 BASED ONLY ON VISUAL EXAMINATION OF MAPS.
 INACCURACIES OF FEMA MAPS PREVENT EXACT
 DETERMINATION WITHOUT DETAILED FIELD STUDY

A SUBSURFACE INVESTIGATION
 WAS BEYOND THE SCOPE OF THIS SURVEY

D.C.L. = DIRECTIONAL CONTROL LINE
 RECORD BEARING: PLAT RECORD 5, MAP NO. 63, G.C.M.R.



PRECISION
 surveyors

I HEREBY CERTIFY THAT THIS SURVEY WAS MADE
 ON THE GROUND, THAT THIS PLAT CORRECTLY
 REPRESENTS THE FACTS FOUND AT THE
 TIME OF SURVEY AND THAT THERE ARE NO
 ENCROACHMENTS APPARENT ON THE GROUND,
 EXCEPT AS SHOWN HEREON. THIS SURVEY IS
 CERTIFIED FOR THIS TRANSACTION ONLY AND
 ABSTRACTING PROVIDED IN THE ABOVE
 REFERENCED TITLE COMMITMENT WAS RELIED
 UPON IN PREPARATION OF THIS SURVEY.

TERRANCE MISH
 PROFESSIONAL LAND SURVEYOR
 NO. 4981
 JOB NO. 16-02881
 APRIL 13, 2016

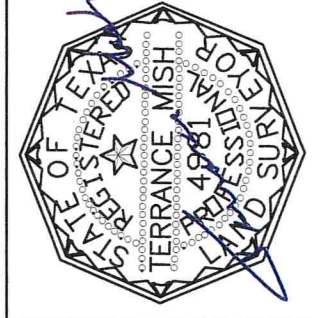

CARLA GINN
 281-890-5195

1-800-LANDSURVEY
 www.precisionsurveyors.com

281-496-1586 FAX 281-496-1867 210-829-4941 FAX 210-829-1555
 950 THREADNEEDLE STREET SUITE 150 HOUSTON, TEXAS 77079 1777 NE LOOP 410 SUITE 600 SAN ANTONIO, TEXAS 78217
 FIRM NO. 10063700