

**T-47 RESIDENTIAL REAL PROPERTY AFFIDAVIT**

Date: Jun 12, 2026

GF No. \_\_\_\_\_

Name of Affiant(s): Don Petersen, Terri Wilson

Address of Affiant: 3142 Fitzgerald Dr., Montgomery, TX 77356

Description of Property: Walden 06, Block 34, Lot 33

County Montgomery, Texas

Date of Survey: November 26, 2016

"Title Company" as used herein is the Title Insurance Company whose policy of title insurance is issued in reliance upon the statements contained herein.

Before me, the undersigned notary for the State of Texas personally appeared Affiant(s) who after by me being duly sworn, stated:

- 1. I am an owner of the Property. (Or state other basis for knowledge by Affiant of the Property, such as lease, management, neighbor, etc. For example, "Affiant is the manager of the Property for the record title owners.")
- 2. I am familiar with the property and the improvements located on the Property.
- 3. I am closing a transaction requiring title insurance and the proposed insured owner or lender has requested area and boundary coverage in the title insurance policy(ies) to be issued in this transaction. I understand that the Title Company may make exceptions to the coverage of the title insurance as Title Company may deem appropriate. I understand that the owner of the property, if the current transaction is a sale, may request a similar amendment to the area and boundary coverage in the Owner's Policy of Title Insurance upon payment of the promulgated premium.
- 4. To the best of my actual knowledge and belief, since Date of the Survey, there have been no:
  - a. construction projects such as new structures, additional buildings, rooms, garages, swimming pools, deckings, or other permanent improvements or fixtures;
  - b. changes in the location of boundary fences or boundary walls;
  - c. construction projects on immediately adjoining property(ies) which construction occurred on or near the boundary of the Property;
  - d. conveyances, replattings, easement grants and/or easement dedications (such as a utility line) by any party affecting the Property.

EXCEPT for the following (If None, Insert "None" Below):

None

- 5. I understand that Title Company is relying on the truthfulness of the statements made in this Affidavit to provide the area and boundary coverage and upon the evidence of the existing real property survey of the Property. This Affidavit is not made for the benefit of any other parties and this Affidavit does not constitute a warranty or guarantee of the location of improvements.

6. I understand that I have no liability to Title Company should the information in this Affidavit be incorrect other than information that I personally know to be incorrect and which I do not disclose to the Title Company.

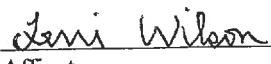
<p>I declare under penalty of perjury that the foregoing is true and correct.</p> <p>Signed: <u></u></p> <p>Affiant</p>	<p>I declare under penalty of perjury that the foregoing is true and correct.</p> <p>Signed: <u></u></p> <p>Affiant</p>
--	---

SWORN AND SUBSCRIBED this 12 day of January, 2026

  
Notary Public

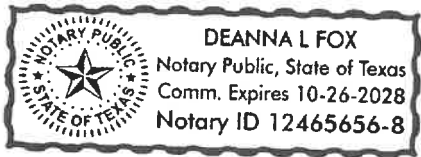

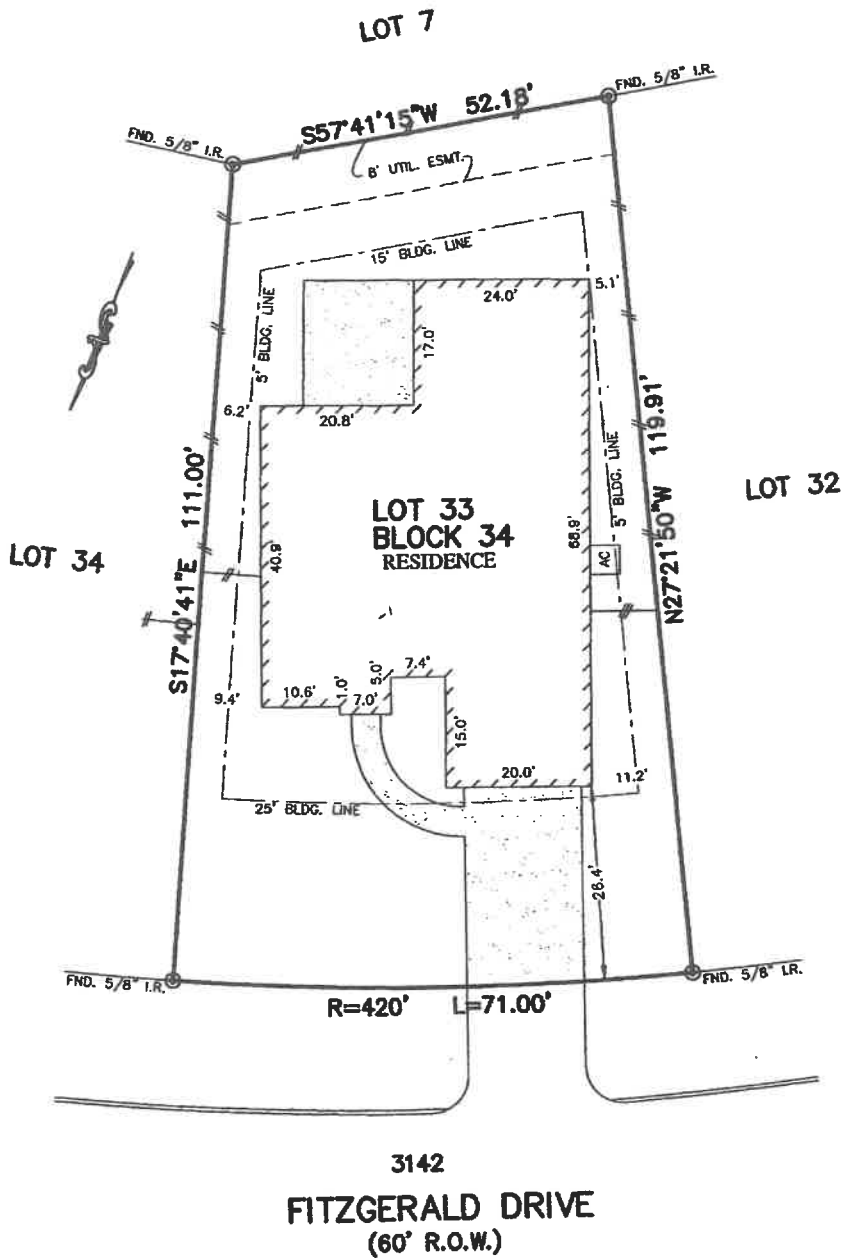

3142  
**FITZGERALD DRIVE**  
 (60' R.O.W.)

**NOTES:**

1. ALL BEARINGS SHOWN HEREON ARE BASED ON THE RECORDED PLAT.
2. SURVEYOR HAS NOT ABSTRACTED THE SUBJECT PROPERTY. ABSTRACTING BY TITLE COMPANY ONLY. THERE MAY BE EASEMENTS, RESTRICTIONS, AND OTHER MATTERS OF RECORD NOT SHOWN HEREON.
3. ALL ELEVATIONS SHOWN HEREON ARE BASED ON ASSUMED DATUM.
4. BLDG. LINE (5' SIDES/15' REAR) PER VOL. 835, PG. 10.

**PLAT OF SURVEY**  
 SCALE: 1" = 20'

**FLOOD MAP:**

THIS PROPERTY LIES IN ZONE "X" AS DEPICTED ON COMMUNITY PANEL No. 48339 C 0225 G, DATED: 08-18-2014

THIS INFORMATION IS BASED ON GRAPHIC FLOTTING ONLY. WE DO NOT ASSUME RESPONSIBILITY FOR EXACT DETERMINATION

© 2016, ALLPOINTS SERVICES, CORP., All Rights Reserved. This original work is protected under copyright laws, Title 17 U.S. Code Sections 101 & 102. All violators will be prosecuted to the extent of the law. This survey is being provided solely for the use of the recipients and no license has been created, express or implied, to copy the survey except as is necessary in conjunction with the original transaction.

FOR: CAMILLO PROPERTIES  
 ADDRESS: 3142 FITZGERALD  
 DRIVE  
 ALLPOINTS JOB #: CM102678MG  
 G.F.: (NONE)



**LOT 33 BLOCK 34,  
 WALDEN ON LAKE CONROE, SECTION 6,  
 CAB. "A", SHTS. 140B-143A, MAP RECORDS,  
 MONTGOMERY COUNTY, TEXAS**

I HEREBY CERTIFY THAT THIS PLAT REPRESENTS THE RESULTS OF A SURVEY MADE ON THE GROUND, ON THE 26TH DAY OF NOVEMBER, 2016.

*Steve P. Brister*

