



717 6th Avenue N.

Lot Eight (8), Block One Hundred Ninety-Five (195), TEXAS CITY SECOND DIVISION, according to the map or plat thereof, recorded in Volume 134, Page 12, and transferred to Plat Record 10, Map No. 33, Map Records, Galveston County, Texas.

Independence Title
Explore www.IndependenceTitle.com



LEGEND

- 1/2" ROD FOUND
- ⊗ 1/2" ROD SET
- 1" PIPE FOUND
- ⊗ "X" FOUND/SET
- ⊗ 1/2" PIPE FOUND
- ◆ POINT FOR CORNER
- FENCE POST FOR CORNER
- CM CONTROLLING MONUMENT
- AC AIR CONDITIONER
- PE POOL EQUIPMENT
- TE TRANSFORMER PAD
- COLUMN
- POWER POLE
- ▲ UNDERGROUND ELECTRIC
- △ OVERHEAD ELECTRIC
- TELE TELEPHONE PEDESTAL
- BL BUILDING LINE
- AE AERIAL EASEMENT
- SSE SANITARY SEWER EASEMENT
- GM GAS METER
- WM WATER METER
- LP LIGHT POLE
- UE UTILITY EASEMENT
- OHP— OVERHEAD ELECTRIC POWER
- OES— OVERHEAD ELECTRIC SERVICE
- CHAIN LINK
- WOOD FENCE 0.5' WIDE TYPICAL
- |— IRON FENCE
- X— BARBED WIRE
- DOUBLE SIDED WOOD FENCE
- //— EDGE OF ASPHALT
- ▲— EDGE OF GRAVEL
- CONCRETE
- COVERED AREA
- BRICK
- STONE

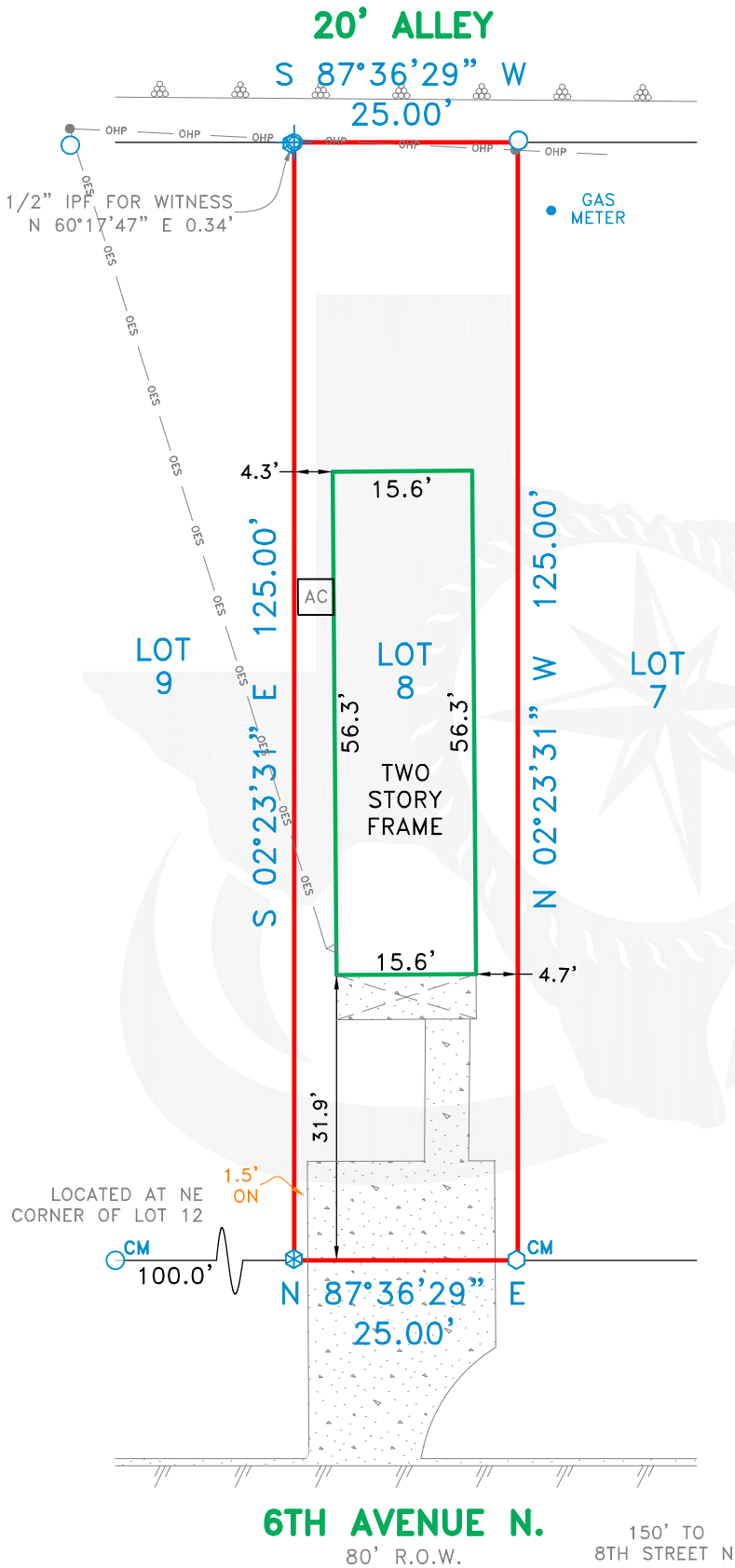

EXCEPTIONS:

NOTES:

NOTE: BEARINGS, EASEMENTS AND BUILDING LINES ARE BY RECORDED PLAT UNLESS OTHERWISE NOTED.

FLOOD NOTE: According to the F.I.R.M. No. 48167C0269G, this property does lie in Zone X (LEVEE) and DOES NOT lie within the 100 year flood zone.

This survey is made in conjunction with the information provided by Independence Title. Use of this survey by any other parties and/or for other purposes shall be at user's own risk and any loss resulting from other use shall not be the responsibility of the undersigned. This is to certify that I have on this date made a careful and accurate survey on the ground of the subject property. The plat hereon is a correct and accurate representation of the property lines and dimensions as indicated; location and type of buildings are as shown; and EXCEPT AS SHOWN, there are no visible and apparent encroachments or protrusions on the ground.

NOTE: BEARINGS SHOWN ARE BASED ON NAD 83 TEXAS SOUTH CENTRAL ZONE

Drawn By: LG

Scale: 1" = 20'

Date: 06/28/23

GF No.: 2322329-CLHD

Job No. 2310104



1413 E. IH-30, Ste. 7
Garland, TX 75043
P 214.349.9485
F 214.349.2216
Firm No. 10168800
www.cbgtxl.com

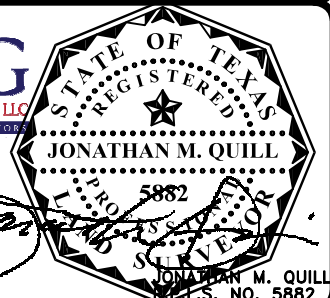

Accepted by: _____
Purchaser

Date: _____
Purchaser

JONATHAN M. QUILL
L.S. NO. 5882