

CF NO. 7210702523 STARTEX TITLE
 ADDRESS: 9130 RANGELY DRIVE
 HOUSTON, TEXAS 77035
 BORROWER: JOHNNY CLAWSON AND
 SHERRY CLAWSON

LOT 11, BLOCK 3 WESTERN OAKS

ACCORDING TO THE MAP OR PLAT THEREOF RECORDED
 IN VOLUME 46, PAGE 32 OF THE MAP RECORDS
 OF HARRIS COUNTY, TEXAS



The undersigned has (have) reviewed
 and accepted this survey this 22nd day of
 February, 2016.

[Handwritten signature]

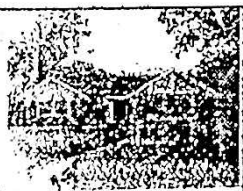
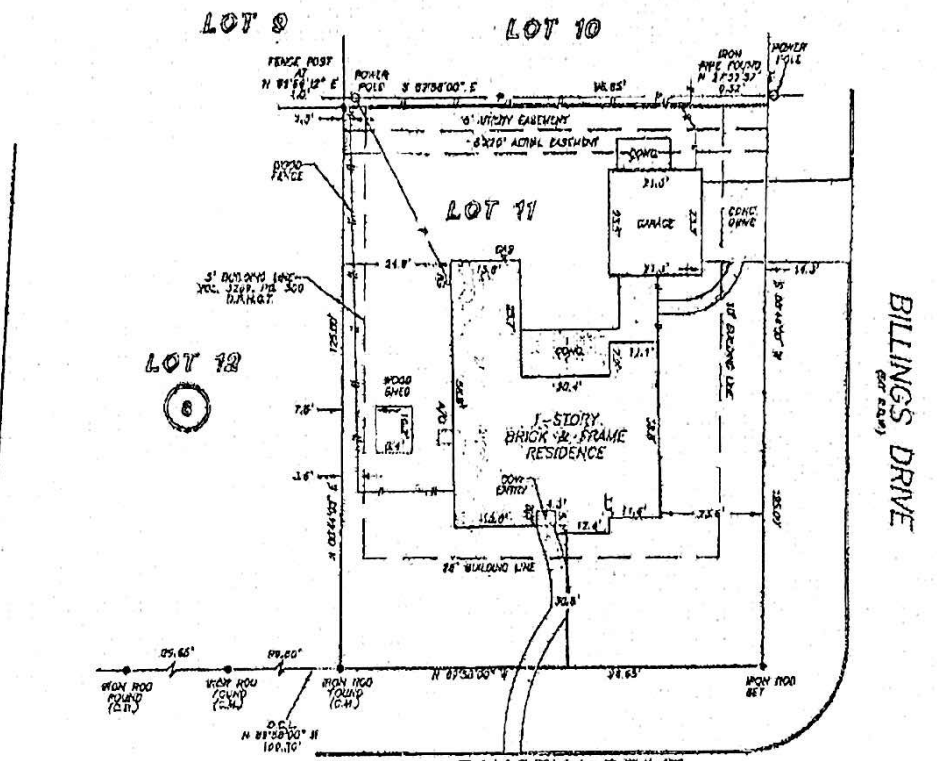

[Handwritten signature]

Sherry Kay Clawson

THIS INSTRUMENT DOES NOT US WITHIN THE
 105 YEAR FLOOD PLAIN AS PER FEMA
 FIRM NO. 48201C 0045 L
 DATE REVISION 05/15/09
 THIS SURVEY IS BASED ON A VISUAL EXAMINATION OF MAPS,
 AND SURVEY OF 1934 AND PREVIOUS EXISTING
 IS A TRANSLATION WITHOUT DETAILED FIELD STUDY

* SURVEYOR'S INVESTIGATION
 WAS TO DETERMINE THE SCOPE OF THIS SURVEY

DATE: QUADRANTAL CONTROL LINE
 TO CORNER CLAWSON, BLD. 1A, 17, 42, N.O.H.H.

I HEREBY CERTIFY THAT THIS SURVEY WAS MADE
 ON THE GROUND THAT THIS PLAT CORRECTLY
 REPRESENTS THE TRACTS YOUNG AT THE
 TIME OF SURVEY AND THAT THERE ARE NO
 ENCUMBRANCES APART FROM THE EVIDENT
 EXCEPT AS SHOWN HEREON THIS SURVEY IS
 DEPENDENT UPON THE INSTRUMENTS BY AND
 ABSTRACTS PROVIDED BY THE ABOVE
 REFERENCED TITLE COMMITMENT WAS RETURNED
 UPON IN PREPARATION OF THIS SURVEY.

GEORGE GILC
 PROFESSIONAL LAND SURVEYOR
 NO. 4478
 JOB NO. 78-00018
 FEBRUARY 24, 2016

DRAWN BY: JS

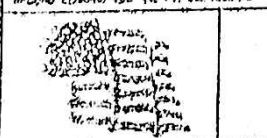
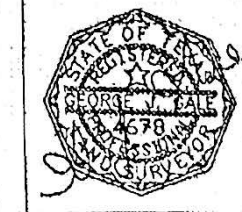

StarTex
 TITLE COMPANIES

WHITNEY RUSTLOFF
 713-418-6000

