

RABON CHAPEL ROAD
60' R.O.W.

Being a 8.697 acre tract of land situated in the Matthew Cartwright Survey, Abstract Number 126 and the William Atkins Survey, Abstract Number 3, of Montgomery County, Texas, and being out of and a part of a called 15,000 acres described in deed recorded in Film Code Number 856-00-1406, of the Real Property Records of Montgomery County, Texas; said 8.697 acres being more particularly described by metes and bounds attached.

LINE	BEARING	DISTANCE
L 1	S 81°32'05"W	60.20'

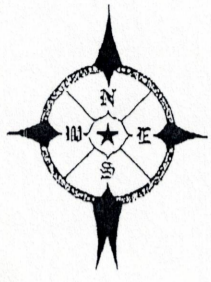

This property lies within ZONE 'X' as SCALED from FEMA Map Panel Number 48339C0335-F, dated December 19, 1996.

This determination is made strictly according to the FEMA Maps and does not reflect actual on ground flood conditions. Furthermore, this company takes no responsibility for such.

APPROXIMATE LOCATION OF ABSTRACT LINE

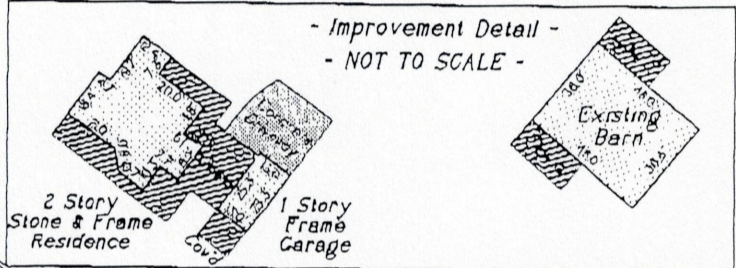

- Notes:
1. Basis of bearings: Recorded Deed
 2. Building lines as shown hereon are as described in instrument recorded in CF No. 2001-027102, R.P.R.M.C.
 3. Subject to easements granted to Mid-South Electric Cooperative, Inc. described in instruments recorded in CF No. 9776194, 2000-01276 and 2001-047908, R.P.R.M.C.

CENTERLINE OF PROPOSED 30' WIDE DRIVEWAY EASEMENT FC NO. 856-00-1409 I.P.R.M.C.

CALLED 15,000 ACRES FC NO. 278-00-1302 R.P.R.M.C.

8.697 ACRES

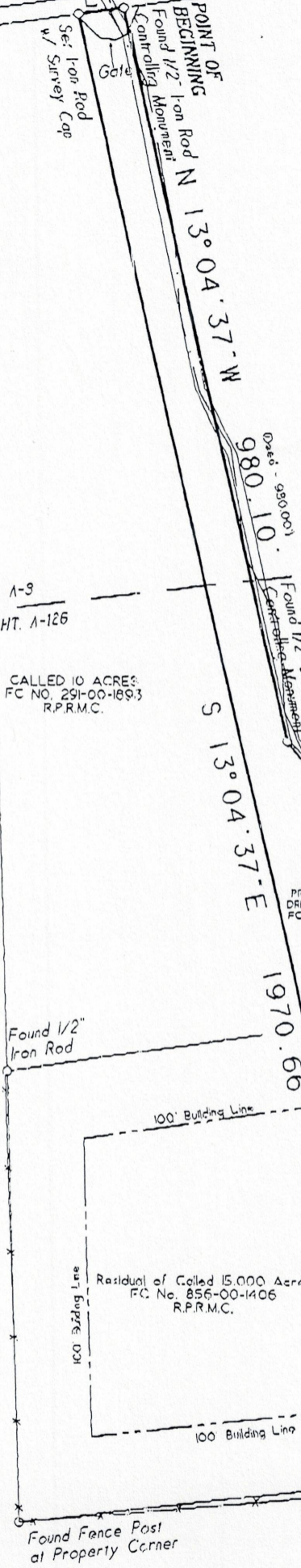

CALLLED 207 ACRES VOL. 626, PG. 86 D.R.M.C.

CALLLED 10 ACRES FC NO. 291-00-1893 R.P.R.M.C.

Residual of Called 15,000 Acres FC No. 856-00-1406 R.P.R.M.C.

CALLLED 207 ACRES VOL. 626, PG. 86 D.R.M.C.

Date: July 14, 2003	GI# No. 03051463
Job No. 02-294B	Scale: 1" = 200'
Address: 18181 Rabon Chapel Road	Drawn By: RM
City, State: Montgomery, Texas	Zip: 77316
	Rev: 08-08-03

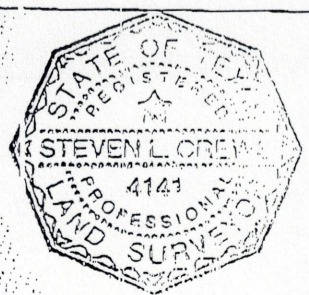

Certified To: Montgomery County Title Company & Cornerstone Mortgage Company
Clients: Thomas L. Rich and wife, Amy L. Terry

I HEREBY CERTIFY THIS SURVEY WAS MADE ON THE GROUND, AND THAT THIS PLAT CORRECTLY REPRESENTS THE FACTS FOUND AT THE TIME OF SURVEY AND THAT THIS PROFESSIONAL SERVICE CONFORMS TO THE TEXAS SOCIETY OF PROFESSIONAL SURVEYORS STANDARDS AND SPECIFICATIONS FOR A CATEGORY 1A, CONDITION III SURVEY, AND THAT THERE ARE NO ENCUMBRANCES EXCEPT AS SHOWN

[Signature]
Steven L. Crews R.P.L.S. # 4141

C & C Surveying, Inc.

7424 F.M. 1488, Suite A, Magnolia, Texas 77354
Office: 281-259-4377 Metro: 281-356-5172
Fax: 281-356-1935

[Handwritten Signature]