

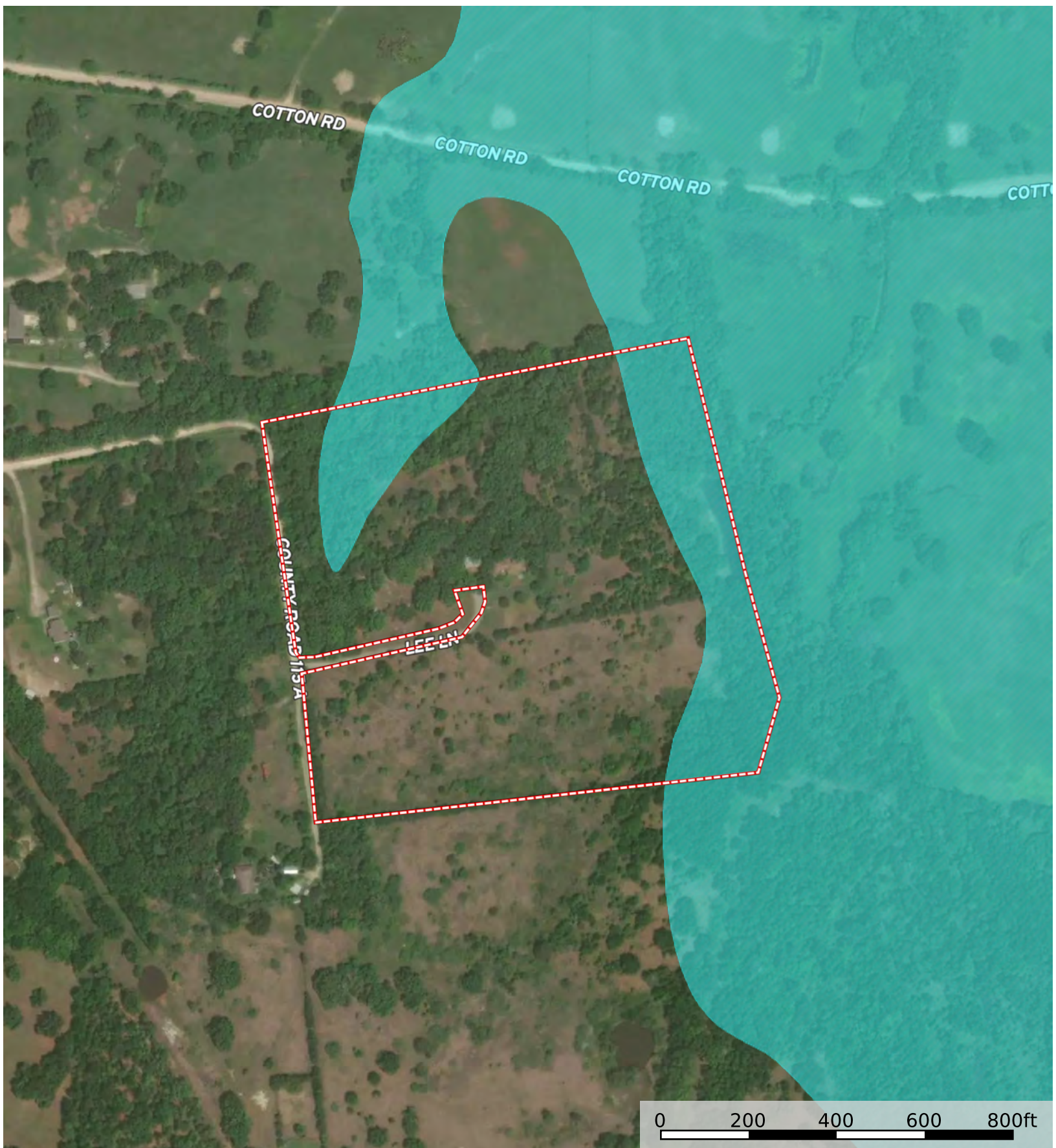

Boundary





Boundary



Boundary 22.27 ac

| SOIL CODE | SOIL DESCRIPTION | ACRES | % | CPI | NCCPI | CAP |
|-----------|---|----------|-------|-----|-------|------|
| RoC | Robco-Tanglewood complex, 1 to 5 percent slopes | 8.1 | 36.37 | 0 | 48 | 3e |
| ChC | Chazos loamy fine sand, 1 to 5 percent slopes | 5.76 | 25.86 | 0 | 55 | 3e |
| Na | Nahatche clay loam, frequently flooded | 4.29 | 19.26 | 0 | 41 | 5w |
| GrC | Gredge fine sandy loam, 1 to 5 percent slopes | 4.12 | 18.5 | 0 | 39 | 4e |
| TOTALS | | 22.27(*) | 100% | - | 46.8 | 3.57 |

(*) Total acres may differ in the second decimal compared to the sum of each acreage soil. This is due to a round error because we only show the acres of each soil with two decimal.

