

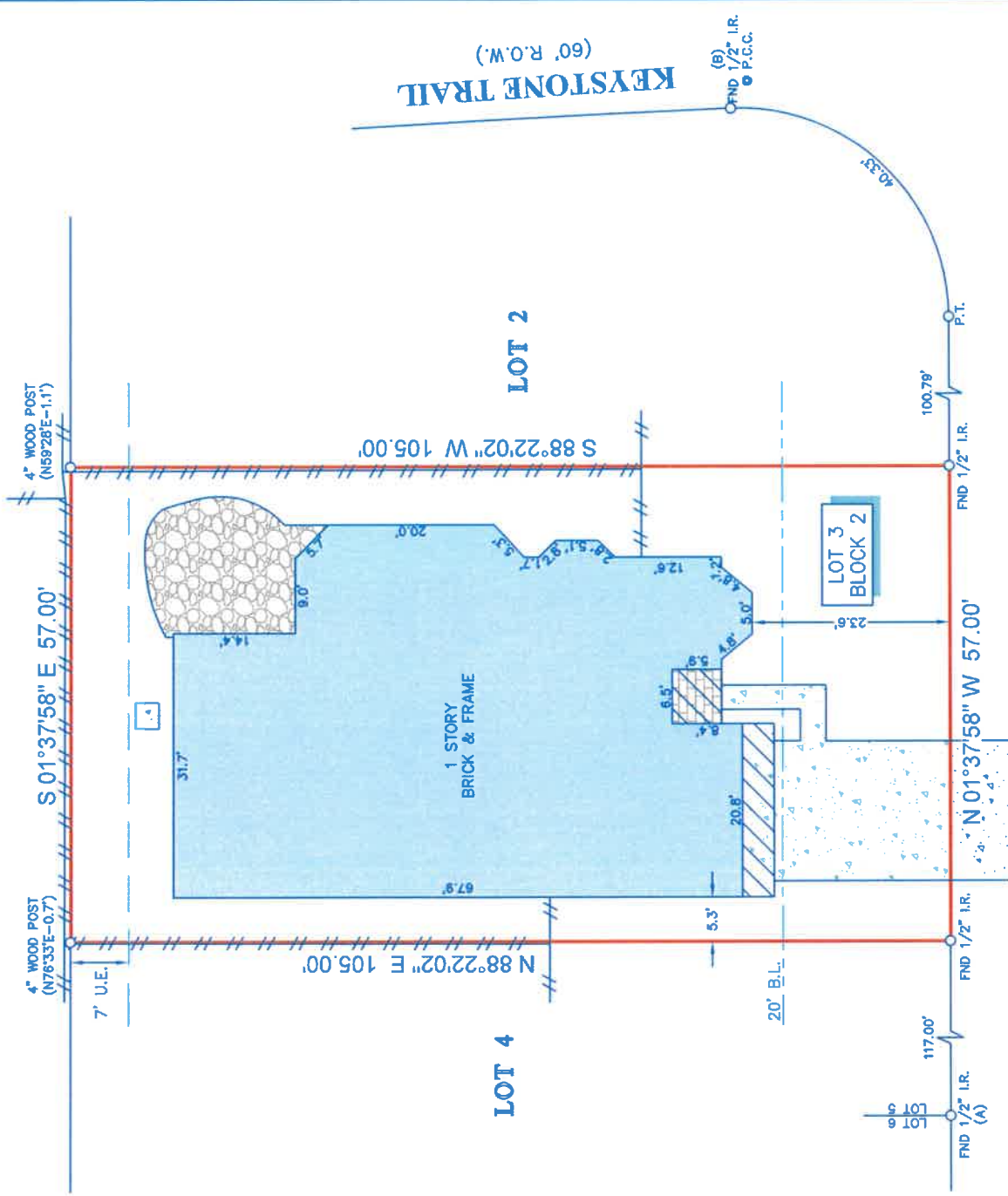

TITLE COMPANY:
PROVIDENCE
TITLE
713-840-1130
ISSUE DATE: JULY 24, 2024
G.F. # 133003829
LAND TITLE SURVEY



CREEKSTONE SECTION 4
F.C. NO. 391113
M.R.H.C.



BROOK GROVE DRIVE
(60' R.O.W.)

NOTES:

1. ALL BEARINGS SHOWN HEREON ARE REFERENCED TO THE SUBDIVISION PLAT NAMED BELOW, POINTS (A) AND (B) WERE HELD FOR HORIZONTAL CONTROL.
2. ABSTRACT INFORMATION FOR THE SUBJECT TRACT WAS PROVIDED BY THE TITLE INSURANCE COMPANY SHOWN HEREON, SURVEYOR HAS NOT INDEPENDENTLY ABSTRACTED SUBJECT PROPERTY.
3. THIS SURVEY IS CERTIFIED TO THE TITLE INSURANCE COMPANY SHOWN HEREON FOR THIS TRANSACTION ONLY, IT IS NOT TRANSFERABLE TO ADDITIONAL INSTITUTIONS OR SUBSEQUENT OWNERS.
4. ALL EASEMENTS AND BUILDING LINES SHOWN ARE PER THE RECORDED PLAT UNLESS OTHERWISE NOTED.
5. THERE ARE NO NATURAL DRAINAGE COURSES ON SUBJECT PROPERTY.
6. SUBJECT TO THE RESTRICTIVE COVENANTS AS LISTED IN SCHEDULE B OF THE TITLE COMMITMENT ISSUED ON JULY 24, 2024, UNDER G.F. NO. 133003829.

LEGEND



LEGAL DESCRIPTION: LOT 3, BLOCK 2, CREEKSTONE, SECTION FIVE, AN ADDITION IN HARRIS COUNTY, TEXAS, ACCORDING TO THE PLAT THEREOF RECORDED IN FILM CODE NO. 391116, MAP RECORDS, HARRIS COUNTY, TEXAS.



SURVEYOR'S CERTIFICATE:
IN MY PROFESSIONAL OPINION, THIS PLAT REPRESENTS THE FACTS FOUND ON THE GROUND DURING THE COURSE OF A LAND TITLE SURVEY CONDUCTED UNDER MY SUPERVISION ON AUGUST 20, 2024 AND THAT THIS SURVEY SUBSTANTIALLY COMPLIES WITH THE CURRENT TEXAS SOCIETY OF PROFESSIONAL SURVEYORS' STANDARDS AND REGULATIONS FOR CATEGORY COMMERCIAL SURVEY AND THAT THERE ARE NO ENCROACHMENTS OR PROTRUSIONS EXCEPT AS SHOWN.

Richard Fussell
RICHARD FUSSELL
P.L.S. # 4148

CLIENT: MEDILSON JAVIER OVIEDO CAPRILES
ADDRESS: 1519 BROOK GROVE DRIVE

www.survey1inc.com
survey1@survey1inc.com
Survey 1, Inc.
Your Land Survey Company
Firm Registration No. 100758-00
P.O. Box 2543 | Alvin, TX 77512 | (281)393-1382

FIELD CREW:	TECH:
TR	SF
DRAFTER:	FINAL CHECK:
MC(V)	EF
DATE:	
AUG. 21, 2024	
JOB#	
8-139770-24	