

DRAINAGE EASEMENT

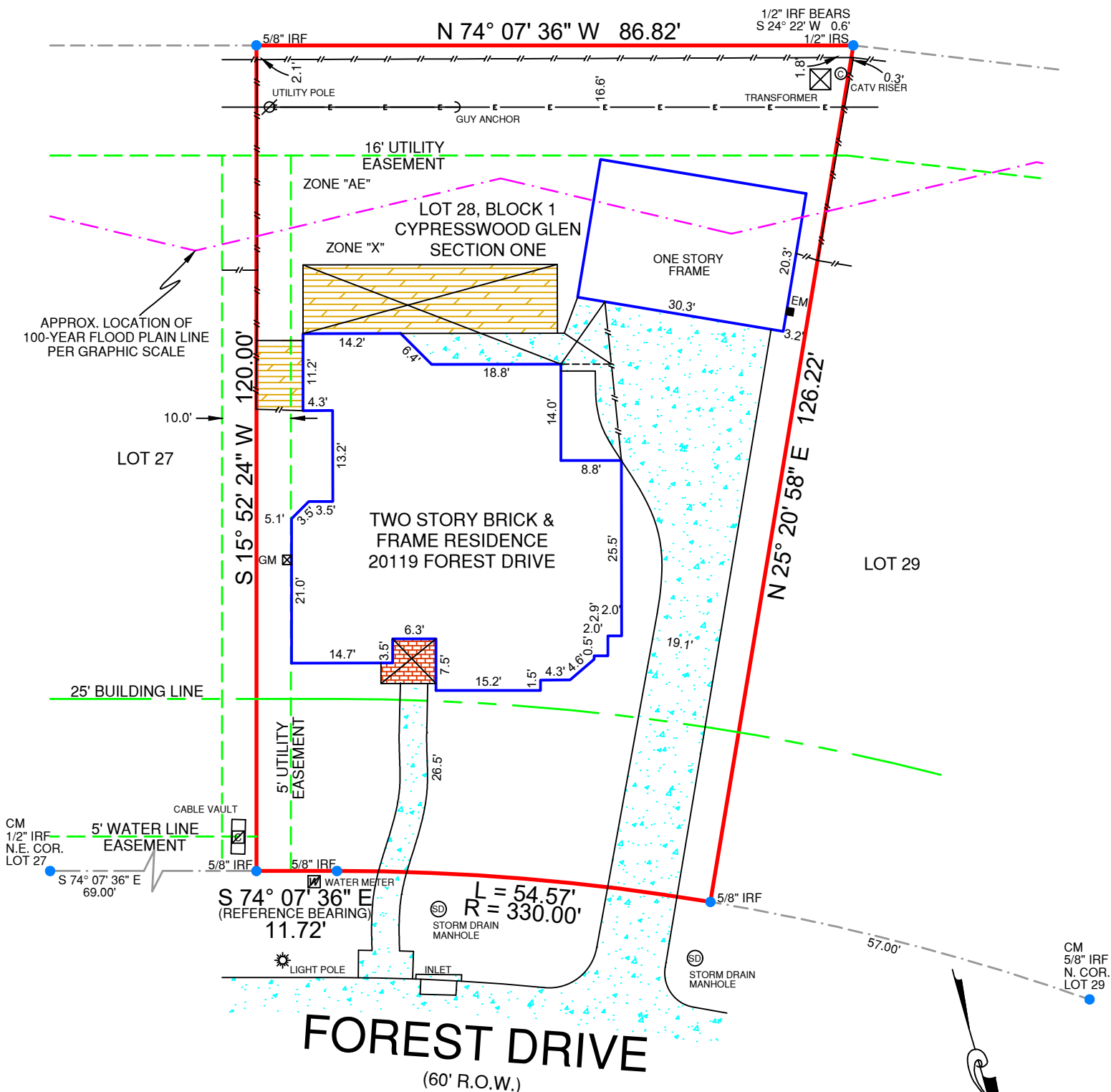

LEGEND:

—x—x—	BARBWIRE FENCE	ASPHALT	
—o—o—	CHAINLINK FENCE	CONCRETE	
—□—□—	WROUGHT IRON FENCE	GRAVEL	
—//—//—	WOOD FENCE	TILE	
—v—v—	VINYL FENCE	WOOD	
—E—E—	ELECTRIC LINE	BRICK	
GM	GAS METER	STONE	
EM	ELECTRIC METER	(WOOD) RAILROAD TIE	
IPF	IRON PIPE FOUND		
IRS	IRON ROD SET WITH "PREMIER" CAP		
IRF	IRON ROD FOUND		
CM	CONTROLLING MONUMENT		

NOTES:
 BEARINGS ARE BASED ON THE RECORDED PLAT.
 THE PROPERTY IS NOT AFFECTED BY THE FOLLOWING:
 (10h) - EASEMENT, DOC. NO. P085861, O.P.R.H.C.T.
 THE PROPERTY IS AFFECTED BY THE FOLLOWING:
 (10j) - AGREEMENT, DOC. NO. P143052, O.P.R.H.C.T.
 BUILDING LINES AND EASEMENTS ARE BASED ON THE RECORDED PLAT UNLESS OTHERWISE NOTED.



LEGAL DESCRIPTION:
 BEING LOT 28, BLOCK 1, OF CYPRESSWOOD GLEN SECTION ONE, AN ADDITION IN HARRIS COUNTY, TEXAS, ACCORDING TO THE MAP OR PLAT THEREOF RECORDED IN FILM CODE NO. 357006, OF THE MAP RECORDS OF HARRIS COUNTY, TEXAS.

GF. NO.	HTT-26-11103
BORROWER	PURCHASING FUND 2023-2, LLC
TITLE CO.	HOMEWARD TITLE
TECH	JS
FIELD	RT

SURVEYOR'S CERTIFICATION:
 THIS IS TO CERTIFY THAT ON THIS DATE A SURVEY WAS MADE ON THE GROUND, UNDER MY SUPERVISION AND REFLECTS A TRUE AND CORRECT REPRESENTATION OF THE DIMENSIONS AND CALLS OF PROPERTY LINES AND LOCATION AND TYPE OF IMPROVEMENTS. THERE ARE NO VISIBLE AND APPARENT EASEMENTS, CONFLICTS, INTRUSIONS OR PROTRUSIONS, EXCEPT AS SHOWN. THIS SURVEY IS NOT TO BE USED FOR CONSTRUCTION PURPOSES AND IS FOR THE EXCLUSIVE USE OF THE HEREON NAMED PURCHASER, MORTGAGE COMPANY, AND TITLE COMPANY ONLY AND THIS SURVEY IS MADE PURSUANT TO THAT CERTAIN TITLE COMMITMENT UNDER THE GF NUMBER SHOWN HEREON, PROVIDED BY THE TITLE COMPANY NAMED HEREON AND THAT THIS DATE, THE EASEMENTS, RIGHTS-OF-WAY, OR OTHER LOCATABLE MATTERS OF RECORD THAT THE UNDERSIGNED HAS KNOWLEDGE OR HAS BEEN ADVISED ARE AS SHOWN OR NOTED HEREON. THIS SURVEY IS SUBJECT TO ANY AND ALL COVENANTS AND RESTRICTIONS PERTAINING TO THE RECORDED PLAT REFERENCED HEREON.

FLOOD INFORMATION:
 A PORTION OF THE SUBJECT PROPERTY APPEARS TO LIE WITHIN THE LIMITS OF A 100-YEAR FLOOD HAZARD ZONE ACCORDING TO THE MAP PUBLISHED BY THE FEDERAL EMERGENCY MANAGEMENT AGENCY, AND HAS A ZONE "AE, X" RATING AS SHOWN BY MAP NO. 48201C0265 M, DATED OCTOBER 16, 2013.

DATE: 02/12/26 JOB NO.: 26-00376
 FIELD: 02/11/26

20119 FOREST DRIVE, SPRING, TX 77388
 LOT 28, BLOCK 1, CYPRESSWOOD GLEN SECTION ONE



Premier Surveying LLC
 5700 W. Plano Parkway Suite 1200
 Plano, Texas 75093
 972-612-3601 (O) | 855-892-0468 (F)
 www.premiersurveying.com
 premierorders@premiersurveying.com

DATE: _____
 ACCEPTED BY: _____

Premier Surveying LLC
 5700 W. Plano Pkwy., Suite 1200
 Plano, Texas 75093
 Office: 972-612-3601
 Fax: 972-964-7021
 Firm Registration No. 10146200

**T-47.1 RESIDENTIAL REAL PROPERTY DECLARATION IN LIEU OF AFFIDAVIT
(Provided in accordance with Texas Civil Practice and Remedies Code Section 132.001)**

Date: 2/23/2026 GF No. _____
Declarant: Purchasing Fund 2023-2, LLC
Description of Property: LT 28 BLK 1 CYPRESSWOOD GLEN SEC 1 AMEND MAP REF:MAP 5169A
County Harris, Texas
Date of Survey: 2/12/2026

"Title Company" as used herein is the Title Insurance Company whose policy of title insurance is issued in reliance upon the statements contained herein.

The undersigned declares as follows:

1. I am an owner of the Property. (Or state other basis for knowledge of the Property, such as lease, management, neighbor, etc. For example, "Declarant is the manager of the Property for the record title owners.")
2. I am familiar with the property and the improvements located on the Property.
3. I am closing a transaction requiring title insurance and the proposed insured owner or lender has requested area and boundary coverage in the title insurance policy(ies) to be issued in this transaction. I understand that the Title Company may make exceptions to the coverage of the title insurance as Title Company may deem appropriate. I understand that the owner of the property, if the current transaction is a sale, may request a similar amendment to the area and boundary coverage in the Owner's Policy of Title Insurance upon payment of the promulgated premium.
4. To the best of my actual knowledge and belief, since the Date of the Survey, there have been no:
 - a. construction projects such as new structures, additional buildings, rooms, garages, swimming pools, deckings, or other permanent improvements or fixtures;
 - b. changes in the location of boundary fences or boundary walls;
 - c. construction projects on immediately adjoining property(ies) which construction occurred on or near the boundary of the Property;
 - d. conveyances, replattings, easement grants and/or easement dedications(such as a utility line) by any party affecting the Property.

EXCEPT for the following (If None, Insert "None" Below):

None

5. I understand that Title Company is relying on the truthfulness of the statements made in this Declaration to provide the area and boundary coverage and upon the evidence of the existing real property survey of the Property. This Declaration is not made for the benefit of any other parties and does not constitute a warranty or guarantee of the location of improvements.

6. I understand that I have no liability to Title Company should the information in this Declaration be incorrect other than information that I personally know to be incorrect and which I do not disclose to the Title Company.
7. ALL STATEMENTS IN THIS DECLARATION ARE TRUE TO THE BEST OF MYKNOWLEDGE. I UNDERSTAND THAT ANY PERSON INTENTIONALLY MAKING A FALSE STATEMENT MAY BE LIABLE FOR ACTUAL AND/OR PUNITIVE DAMAGES.

My name is Purchasing Fund 2023-2, LLC .
My date of birth is _____ .
and my address is _____
_____ .

I declare under penalty of perjury that the foregoin
is true and correct.

Executed in Travis County, State of TX, on:

2/23/2026

Signed:

Katie Collins - Authorized Signer

Print Name

Purchasing Fund 2023-2, LLC