

SHAWN D. MULLINS AND KIMBERLY S. SIMMONS
 17007 CALM LAGOON COURT
 HOUSTON, TEXAS 77095

AGREEMENT
 C.F.NO.H611755
 C.F.NO.H611754
 C.F.NO.H011179
 H.C.R.P.R.
 H.L.& P. AGREEMENT
 C.F.NO.P197642
 H.C.R.P.R.
 CABLE T.V. AGREEMENT
 C.F.NO. J918303
 H.C.R.P.R.
 H.L.& P. EASEMENT
 C.F.NO.P311289
 H.C.R.P.R.

AGREEMENT
 C.F.NO.H620244
 H.C.R.P.R.

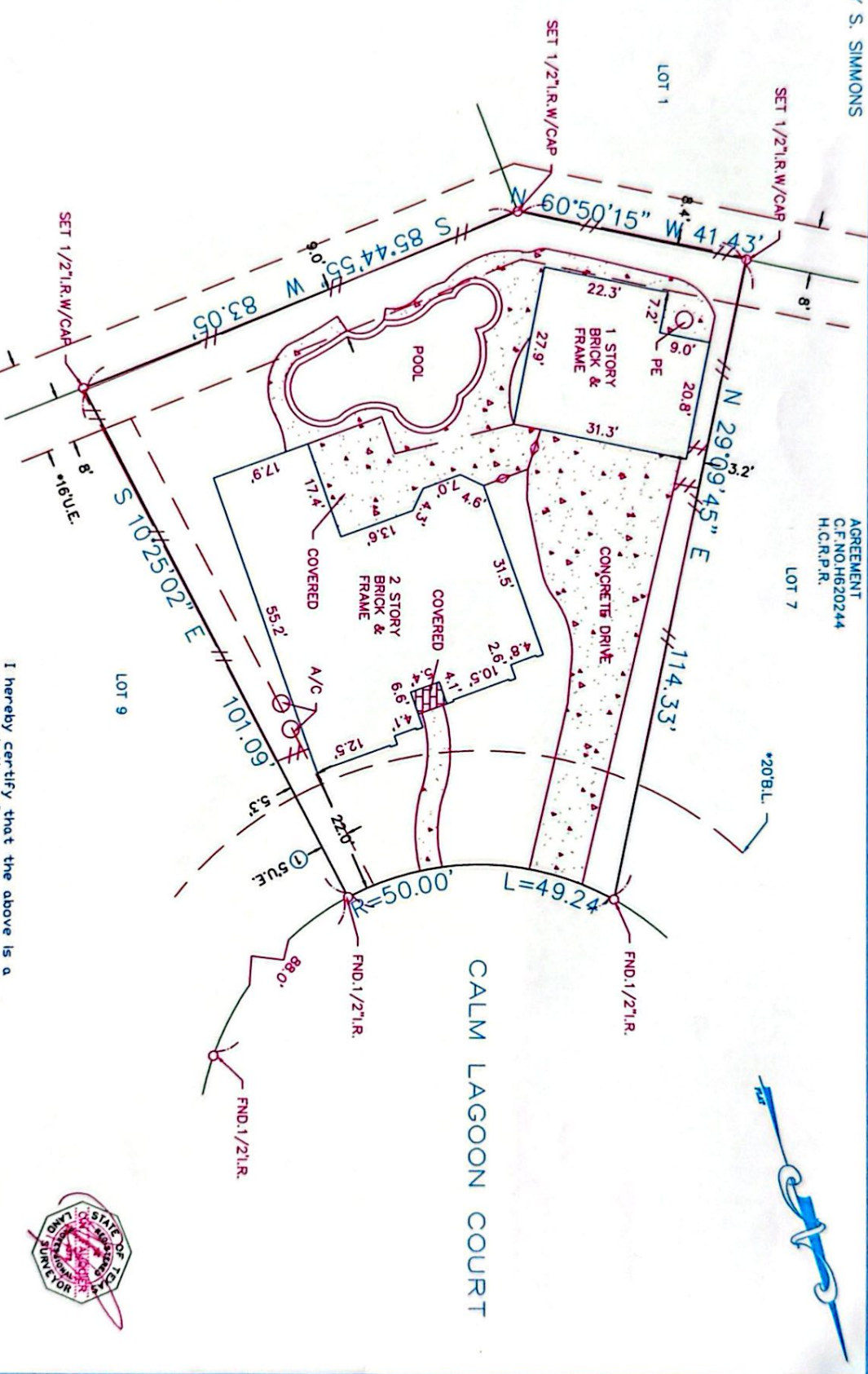

SURVEYOR HAS MADE NO INVESTIGATION OR INDEPENDENT SEARCH FOR EASEMENTS OF RECORD, ENCUMBRANCES, RESTRICTIVE COVENANTS, OR OWNERSHIP TITLE EVIDENCE. SUBSURFACE INVESTIGATION WAS BEYOND THE SCOPE OF THIS SURVEY. ALL BEARINGS AS TO PLAT, DEED, OR ASSUMED. ALL ABSTRACTING BY TITLE COMPANY. THIS SURVEY CERTIFIED FOR THIS TRANSACTION ONLY. GRAPHIC PLOTTING ONLY AS TO FLOOD DETERMINATION. SUBJECT TO ANY AND ALL RECORDED AND UNRECORDED EASEMENTS. SURVEY IS VALID ONLY IF PRINT HAS ORIGINAL SEAL & SIGNATURE OF SURVEYOR.

The above tract of land is not located in the 100-Flood as to the National Flood Insurance Program, Community-Panel No. 480201C-0420L. ZONE X. The Surveyor is not responsible for final determination.
 G.F. NO. 13-1049-LA

I hereby certify that the above is a representation of an actual survey made on the ground under my supervision.



DECLARATION TITLE
 Closer: Liz Andrews
 8711 Highway 6 North Suite 100
 Houston, Texas 77095
 (281) 859-4300 Fax: (281) 859-4309

SUBDIVISION: COPPER LAKES SECTION: 1 SURVEY: N/A ABSTRACT NO: N/A

SCALE: 1" = 20' LOT: 8 BLOCK: 3 U.S. SURVEYING COMPANY, INC. REF. V.N/A P. 35649 M.R. DATE: 1-16-13
 COUNTY: HARRIS STATE: TEXAS 321 Century Plaza Drive Suite 105 Houston, Texas 77073 A Professional Land Surveying Company. JOB NO. 06-3408 DRAWN BY: LGS
 (281) 443-9288 USSURVEY@SBGLOBALNET.FAX (281) 443-9224