

SCALE 1" = 30'

SOMERSET KNOLLS (50' R.O.W.)

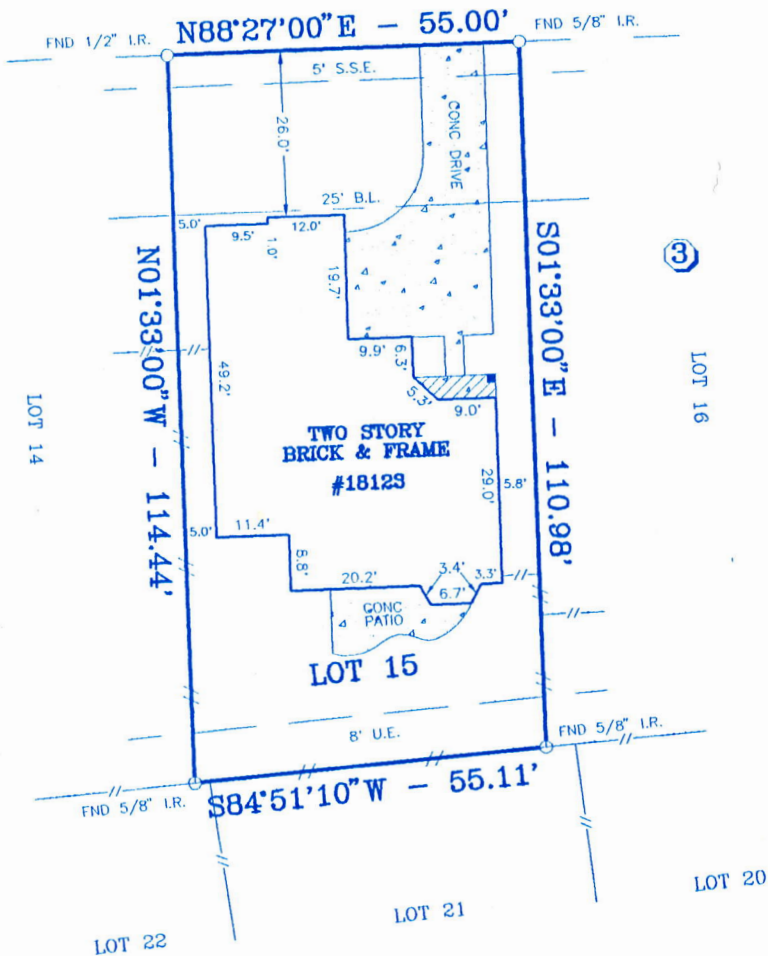

NOTES:

- 1.) H.L. & P. CO. SERVICE AGREEMENT BY H.C.C.F. NO. R-081518.

BUYER'S ACKNOWLEDGEMENT _____

ALL BEARINGS BASED ON RECORDED PLAT.

FLOOD ZONE DETERMINED BY GRAPHIC PLOTTING ONLY. WE DO NOT ASSUME RESPONSIBILITY FOR EXACT DETERMINATION

THIS SURVEY HAS BEEN COMPILED IN ACCORDANCE WITH INFORMATION CONTAINED IN THE TITLE COMMITMENT REFERENCED IN GF NO. 199039

LOT 15	BLOCK 3	SECTION 1	SUBDIVISION GREEN TRAILS CROSSING		This lot <u>DOES NOT</u> lie in the 100 year flood plain and is in <u>ZONE "X"</u> as located by the Federal Insurance Administration designated Flood Hazard Area by Community Panel No. 480287 0225 G dated <u>SEPT. 28, 1990</u>
RECORDATION H.C.F.C. NO. 361044, H.C.M.R.		COUNTY HARRIS	STATE TEXAS	SURVEY	
LENDER CTX MORTGAGE COMPANY		TITLE COMPANY CHICAGO TITLE COMPANY			
PURCHASER SHAI CHUNG TENG AND LE CHIN WANG ADDRESS 18123 SOMERSET KNOLLS					JOB NO. TM1504



The Windrose Survey Co.

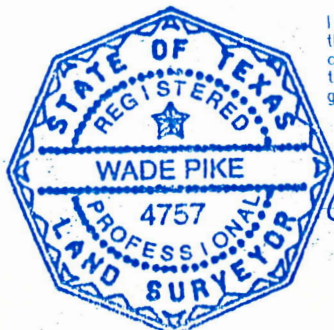

I do hereby certify that this survey was this day made on the ground and that this plat correctly represents the property legally described hereon (or on attached sheet). That the facts found at the time of this survey show the improvements and that there are no encroachments apparent on the ground, except as shown.

THE WINDROSE SURVEY COMPANY
11301 RICHMOND, SUITE K-105
Houston, Texas 77082
(713) 558-8006

FIELD WORK	02/25/96	MK
DRAFTED BY	02/27/96	MPG
CHECKED BY	02/27/96	WP
KEY MAP NO.	487A	