

**POB**  
"2.096 ACRES"  
SET 1/2" I.R.  
WTPS CAP

power pole

N 02°21'31" W 188.16'

S 86°55'29" W 485.25'

N 86°55'29" E 485.25'

48.4'

2.0'

wood fence (typ.)

36.9'



98.5'

67.7'

**2.096 Acres**  
Portion of  
Cole Weaver  
Called 10 Acres  
C.F. No. 99046989  
R.P.R.M.C.T.

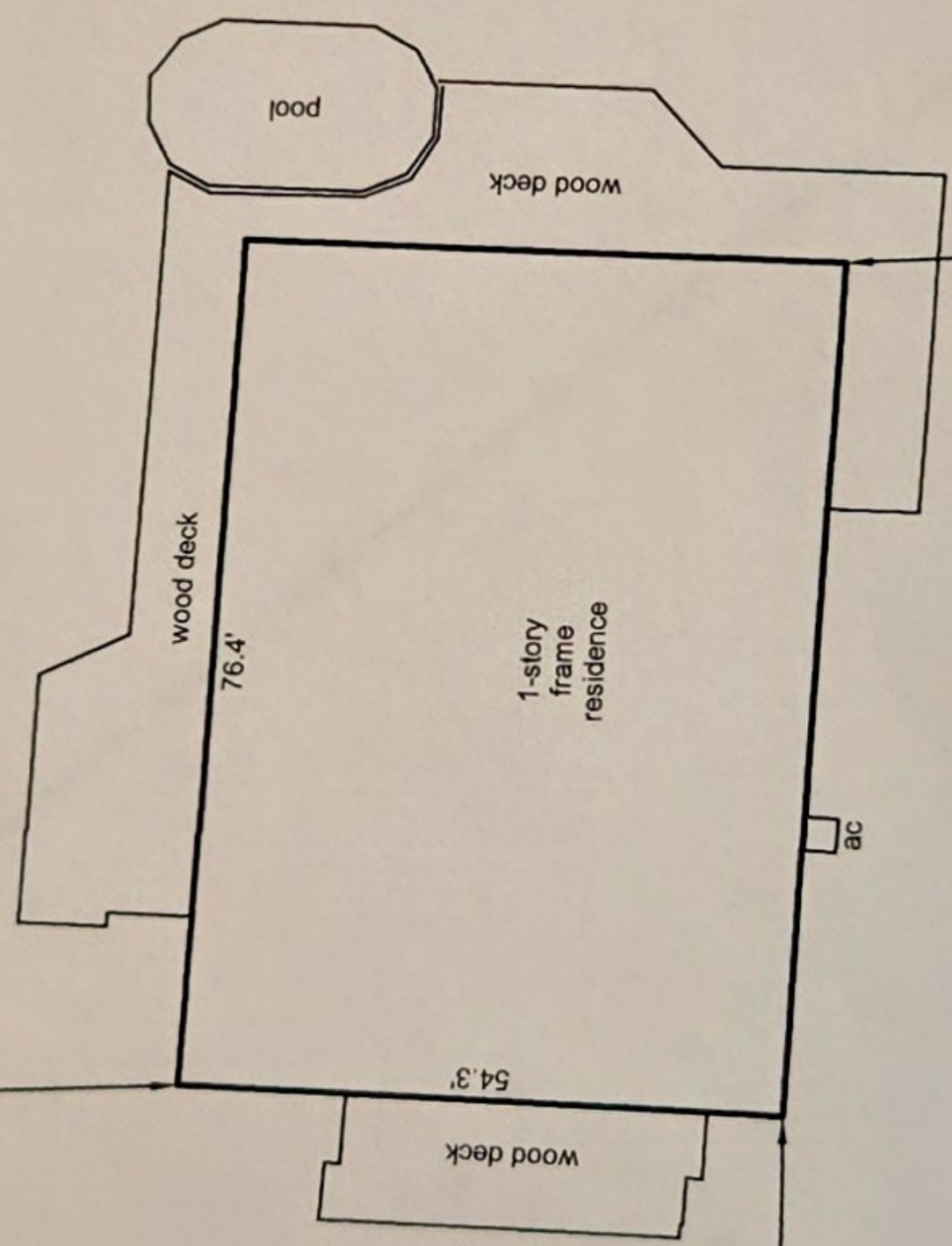

173.2'

gravel drive

power pole

FND. 1/2" I.P.  
@483.87'

SET 1/2" I.R.  
WTPS CAP

S 86°55'29" W 485.25'

ES

FND 1/2" I.R.

S 02°21'31" E 188.16'

SET 1/2" I.R.  
WTPS CAP

SET 1/2" I.R.  
WTPS CAP

Charles and Miriam Gentry Estate  
called 15.037 acres  
C.F. No. 8025860  
R.P.R.M.C.T.