

ACREAGE
R893492

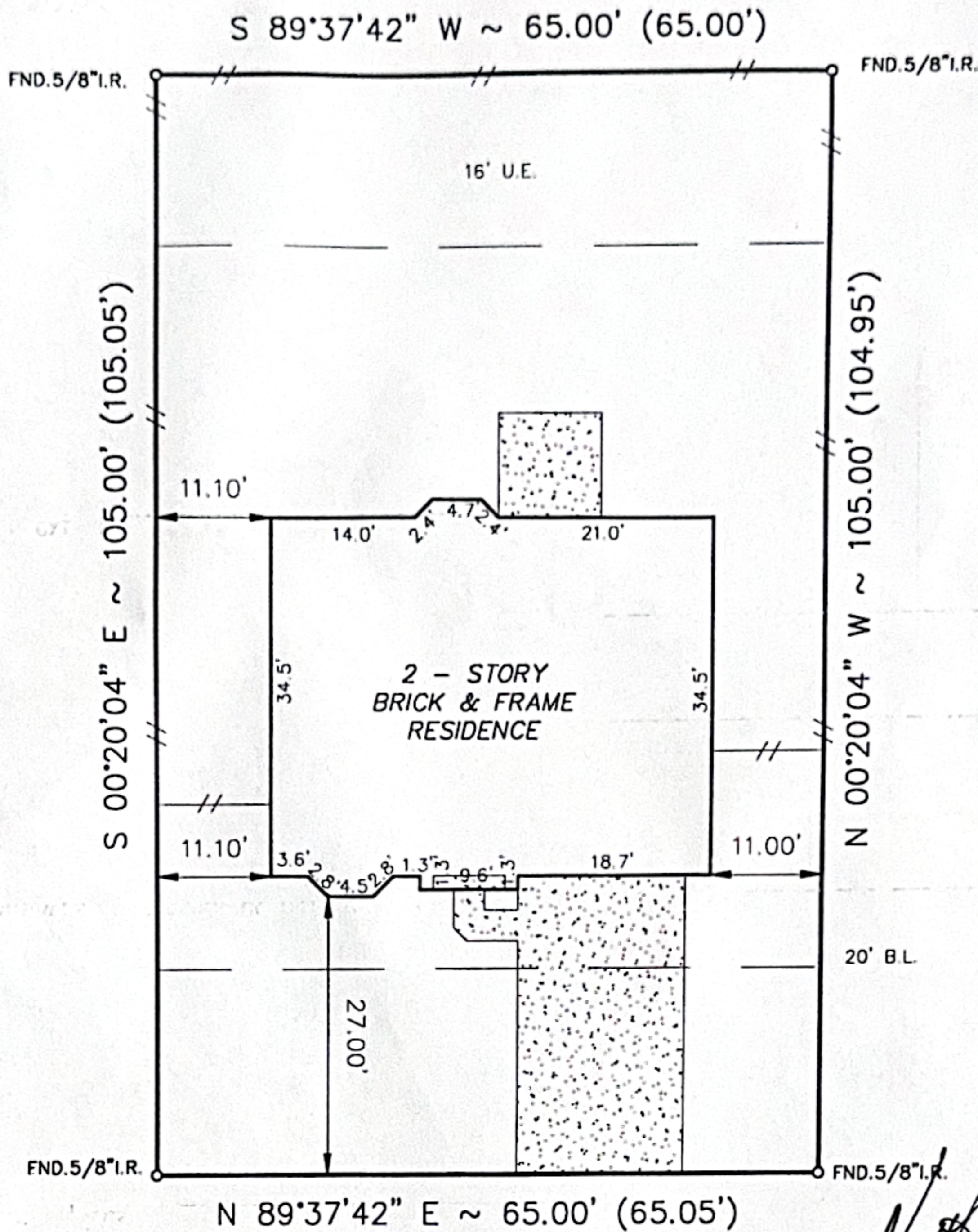

23715 HOPEWELL DRIVE
(60' R.O.W.)

*Keith A. Smith
Pamela K. Smith*

NOTE:

- Distances shown in parentheses were measured on the ground.
- The following flood information was from a F.E.M.A. Map. We are not responsible for its accuracy.

COMMUNITY # 480287 PANEL # 595J

NOTES:

Agreement for underground/overhead electrical services granted to H.L. & P. File No. J442637 & S295263 & S415024.

Zero Lot Line access easement as provided in restrictive instrument recorded in File No. J452122.

DATE OF REVISION 11/6/96
(OUTSIDE OF 100 YEAR FLOOD PLAIN)

SCALE : 1"=20'

L:\FINALS\WBP080403

Surveyed for DEERWOOD HOMES on 5/11/99
Showing Lot 8 Block 4 of PARTIAL REPLAT OF WILLIAMSBURG PARISH
Section 3 in HARRIS County Texas according to the Map or Plat
recorded in FC#385101 of the MAP records of HARRIS County.

REVISIONS	
7/27/99	FINAL

I hereby certify that this survey was made on the ground under my supervision and that it correctly represents the facts found at the time of the survey. There were no encroachments apparent on the ground except as shown hereon.

W.O. No. 46829,48423
G.F. No. 99110405

Thomas H. Eikel

Buyer: KEITH ALAN SMITH and
PAMELA KAY SMITH
Mortgage Co.: ACCUBANC MORTGAGE
Title Company: STEWART TITLE



Hoffman Land Surveying, Ltd., LLP
5245 LANGFIELD ROAD - HOUSTON, TEXAS 77040 - (713)939-9100

