

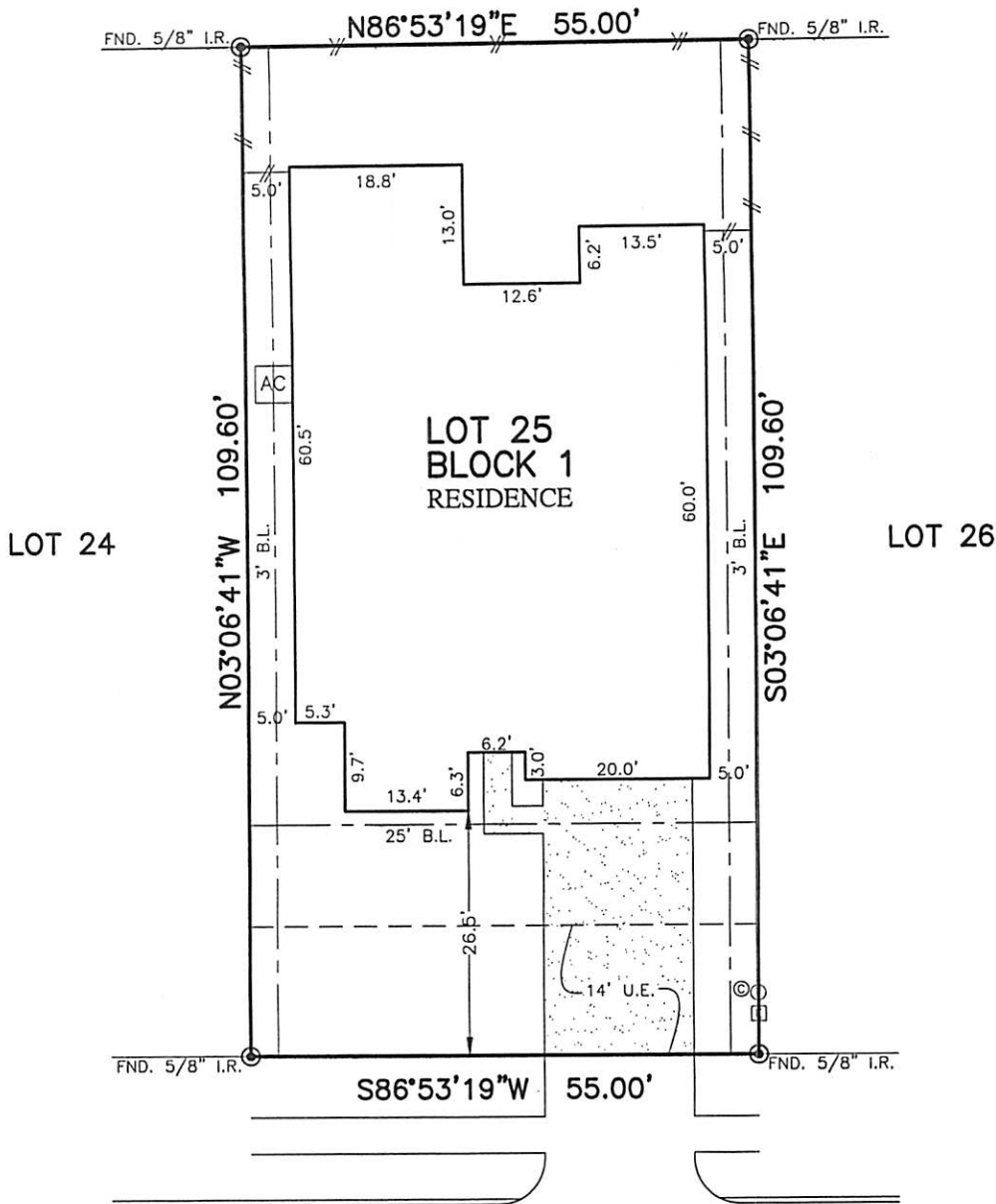

FLATWORK	B.L. BUILDING LINE	T.O.F. TOP OF FORM	U.V.E. UNOBSTRUCTED VISIBILITY EASEMENT	⊗ MANHOLE
PROPERTY LINE	B.L.(FL) FRONT LOAD BUILDING LINE	U.E. UTILITY EASEMENT	M.A.C.C.E. MAINTENANCE & ACCESS EASEMENT	⊠ GRATE DRAIN
BUILDING LINE	B.L.(SL) SWING IN BUILDING LINE	W.L.E. WATER LINE EASEMENT	ACC.E. ACCESS EASEMENT	⊡ PAD MOUNTED TRANSFORMER
EASEMENT	B.L.(SC) 3 CAR BUILDING LINE	STM.S.E. STORM SEWER EASEMENT	A.E. AERIAL EASEMENT	⊞ TELEPHONE PEDESTAL
WOODEN FENCE	G.B.L. GARAGE BUILDING LINE	S.S.E. SANITARY SEWER EASEMENT	D.E. DRAINAGE EASEMENT	⊙ GAS METER
WROUGHT IRON FENCE	(B.G.) BUILDER GUIDELINES	R.O.W. RIGHT-OF-WAY	E.E. ELECTRIC EASEMENT	⊕ CABLE PEDESTAL
CHAIN LINK FENCE	F.F. FINISHED FLOOR	P.A.E. PRIVATE ACCESS EASEMENT	⊖ WATER VALVE	⊗ WATER METER
OVERHEAD ELECTRIC	EXT. EXTENDED	P.U.E. PRIVATE UTILITY EASEMENT	⊙ FIRE HYDRANT	⊙ GUY ANCHOR
	PROP. PROPOSED	P.V.T. PRIVATE	⊙ MONUMENT	
	ELEV. ELEVATION	IR. IRON ROD	⊙ POWER POLE	
		FND. FOUND		
		I.P. IRON PIPE		

MONTGOMERY CREEK RANCH SEC. 16
CAB Z, SHTS. 3449-3451 M.C.M.R.



10158
NORTH WHIMBREL CIRCLE
(60' R.O.W.)

PLAT OF SURVEY
SCALE: 1" = 20'

- NOTES:
1. ALL BEARINGS SHOWN HEREON ARE BASED ON THE RECORDED PLAT.
 2. ALLPOINTS LAND SURVEY, INC. IS NOT LIABLE FOR ANY DAMAGES DUE TO INFORMATION NOT PROVIDED TO SURVEYOR OR BUILDER PLACING ANY IMPROVEMENTS WITHIN A BUILDING LINE OR EASEMENT.
 3. SUBJECT TO APPLICABLE RESTRICTIVE COVENANTS LISTED IN ITEM 1, SCHEDULE "B" OF TITLE COMMITMENT ISSUED BY TEXAN TITLE INSURANCE Co. UNDER G.F. No PT1970694.

FOR: NANCY A HOLCOMB
ADDRESS: 10158 NORTH WHIMBREL CIRCLE
ALLPOINTS JOB#: LL186929 BY: JDL
G.F.: PT1970694
JOB:

LOT 25, BLOCK 1,
MONTGOMERY CREEK RANCH, SECTION 18,
CAB. Z, SHTS. 3600-3602, MAP RECORDS
MONTGOMERY COUNTY, TEXAS



I HEREBY CERTIFY THAT THIS PLAT REPRESENTS THE RESULTS OF A SURVEY MADE ON THE GROUND, ON THE 8TH DAY OF NOVEMBER, 2019.

Steven P. Brister

©2019, ALLPOINTS LAND SURVEY, INC. All Rights Reserved.

FLOOD ZONE: X
COMMUNITY PANEL: 48339C0535G
EFFECTIVE DATE: 8/18/2014
LOMR: DATE:

"THIS INFORMATION IS BASED ON GRAPHIC PLOTTING. WE DO NOT ASSUME RESPONSIBILITY FOR EXACT DETERMINATION"