

| CURVE | RADIUS | ARC LENGTH | CHORD LENGTH | CHORD BEARING | DELTA ANGLE |
|-------|----------|------------|--------------|---------------|-------------|
| C1 | 2230.00' | 70.00' | 69.99' | N 55°34'57" W | 01°47'54" |

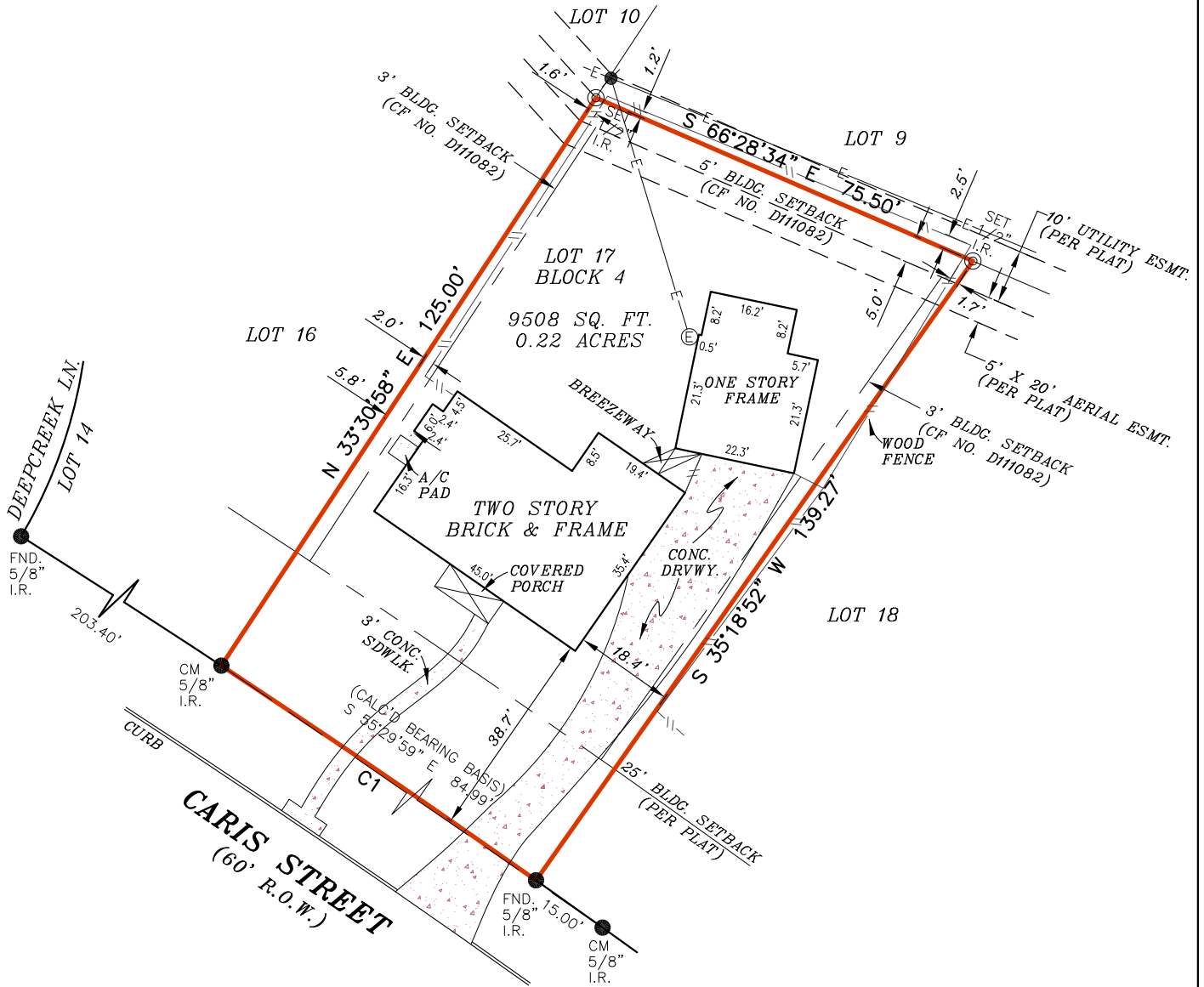

NOTE:
THIS SURVEY MEETS THE CURRENT STANDARDS OF THE TEXAS SOCIETY OF PROFESSIONAL SURVEYORS STANDARDS AND SPECIFICATION FOR A CATEGORY 1A, CONDITION II SURVEY.

THIS SURVEY IS BASED ON A TITLE COMMITMENT REPORT ISSUED BY FIRST AMERICAN TITLE GUARANTY COMPANY GF NO. KD-002362-3 ISSUED ON 12/07/2018.

FLOOD INFORMATION
FIRM: 48201C PANEL: 0655 M
REV. DATE: 06/09/2014
ZONE: "AE"

FLOOD INFORMATION PROVIDED HEREON IS BASED ON SCALING THE LOCATION OF THE SUBJECT TRACT ON THE FLOOD INSURANCE RATE MAPS, THE INFORMATION SHOULD BE USED TO DETERMINE FLOOD INSURANCE RATES ONLY AND IS NOT INTENDED TO IDENTIFY SPECIFIC FLOODING CONDITIONS. WE ARE NOT RESPONSIBLE FOR THE F.I.R.M.'S ACCURACY.

LEGEND

These standard symbols will be found in the drawing.

- BOUNDARY LINE
- EASEMENT LINE
- BUILDING SETBACK LINE
- WOOD FENCE
- OVERHEAD ELECTRIC
- SET 1/2" IRON ROD WITH CAP
- FOUND IRON ROD
- POWER POLE
- ELECTRIC METER
- CONTROL MONUMENT



GRAPHIC SCALE

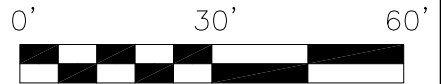

I, DAVID E. KING, JR, a Registered Professional Land Surveyor in the State of Texas, do hereby certify to SUPERIOR ABSTRACT AND TITLE, LLC and that the above map is true and correct according to an actual field survey, made by me or under my supervision, of the property shown hereon or described by field notes accompanying this drawing. I further certify that all easements and rights-of-way of which I have been advised are shown hereon and that, except as shown, there are no apparent visible encroachments, no apparent visible overlapping of improvements and no apparent discrepancies or conflicts in the boundary lines, as of the date of the field survey. Lot(s) 17, Block 4, CANDLELIGHT OAKS SECTION THREE recorded in Volume 168, Page(s) 31, of the Map/Deed and Plat Records of HARRIS County, Texas, located in the SAM McCLELLAND SURVEY, A-544
Borrower: LOUIE TRUONG
Address: 4826 CARIS ST., HOUSTON, TX 77091 GF No. KD-002362-3

LAND TITLE SURVEY

| | | | | |
|--------------|------------|-----|----------|------|
| JOB NO.: | 1902013740 | NO. | REVISION | DATE |
| DATE: | 02/25/19 | | | |
| DRAWN BY: | DT | | | |
| APPROVED BY: | DEK | | | |

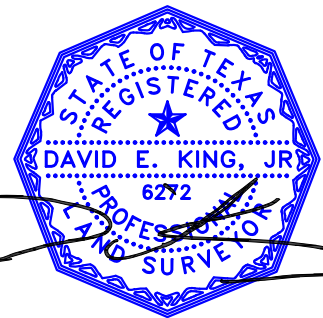

SUBJECT TO RESTRICTIVE COVENANTS AND/OR EASEMENTS RECORDED IN: VOLUME 168, PAGE 31, MAP RECORDS, HARRIS COUNTY, TEXAS CLERK'S FILE NOS. D111082, D860482, E812561, J764555, M257609, OFFICIAL RECORDS, HARRIS COUNTY, TEXAS

PROPERTY PHOTOGRAPH:



FIRM REGISTRATION NO. 10190700

DAVID E. KING, R.P.L.S.
Registered Professional Land Surveyor
Registration No. 6272

COPYRIGHT ALL RIGHTS RESERVED TO OVERLAND CONSORTIUM INC.

Overland Consortium Inc. Surveyors

Tel: 281-940-8869 Fax: 281-207-6476

1528 W. CONTOUR DR., SUITE 204, SAN ANTONIO, TX 78212