

SCALE: 1" = 20'

FINAL SURVEY

H.C.P.C.D. EASEMENT
H.C.C.F. No. 6800885

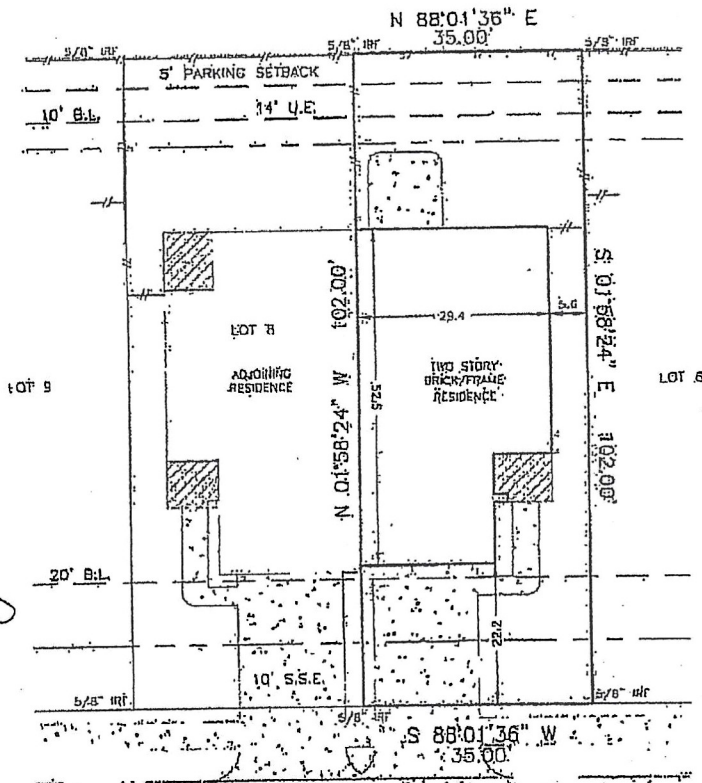

BROOKHOLLOW COURT DRIVE

Barbara Hays for Mrs. J. M. Hays

John Hays (Signature)
(3) A (Initials)

- NOTES:
1. EASEMENTS AND INTEREST LINES ARE AS DELINEATED ON THE SUBMISSION PLAN NOTED HEREON.
 2. SUBJECT TO TELEVISION ACCESS, THE AGREEMENT FOR CABLE TELEVISION SITES AS PER H.C.C.F. NO. 6800885.
 3. 10' REAR BUILDING LINE AND 5' REAR PARKING SETBACK AS PER H.C.C.F. NO. 6800885, AND 2-4-00-000.
 4. RULES AND REGULATIONS GOVERNING PARTY WALLS AS PER H.C.C.F. NO. 2-549501.

SURVEYOR'S NOTE: DISTANCE TO FENCES OR TO APPROXIMATE CORNERS BEARINGS ARE BASED ON RECORD PLAT/DATA INFORMATION AND ARE NOT A SUBSTITUTE FOR A SURVEY. CANNOT GUARANTEE THE ACCURACY OF THE SURVEY AND THE SURVEYOR IS NOT RESPONSIBLE FOR THE CONSEQUENCES OF ANY IMPROPER USE OF THE SURVEY UNLESS THE USER HAS BEEN ADVISED IN WRITING BY THE SURVEYOR.

LEGAL: LOT 7, BLOCK 2, BROOKHOLLOW COURT, SEC. 1, PLM CODE NO. 599253, M.R., HARRIS COUNTY, TEXAS

LENDER: GM MORTGAGE COMPANY	TITLE COMPANY:	PRIORITY TITLE	GF NO: 02160762
PURCHASER: BENNIE H. MOYER			
ADDRESS: 17318 BROOKHOLLOW COURT DRIVE, HOUSTON, TEXAS			

THE PROPERTY SHOWN HEREON IS SITUATED WITHIN ZONE AS DELINEATED ON COMMUNITY PANEL NO. 180292.0610.1 DATED 05-18-07.



THE UNDERSIGNED, A REGISTERED PROFESSIONAL LAND SURVEYOR IN THE STATE OF TEXAS, HAS HEREBY CERTIFIED THE FOLLOWING: THIS SURVEY WAS HIS OR HER OWN AND WAS MADE ON THE GROUND OF THE PROPERTY OR INTEREST HEREIN. HIS DRAWING CORRECTLY REPRESENTS THE FACTS FOUND AT THE TIME OF THE SURVEY. THE ABOVE DRAWING REPRESENTS THE TRUE AND CORRECT POSITION OF THE SURVEYED AREAS SHOWN HEREON. THERE ARE NO UNRECORDED ENCUMBRANCES OR INTERESTS AFFECTING THE PROPERTY UNLESS AS SHOWN AND THE PROPERTY HAS ACCESS TO AND FROM A PUBLIC HIGHWAY.

(Signature)

DATE: 05-08-08
DRAWN BY: 03-05-08
KEY MAP: 407 Y
JOB NO: 70042