

- NOTES:
1. ALL BEARINGS SHOWN HEREON ARE BASED ON THE RECORDED PLAT.
  2. SURVEYOR HAS NOT ABSTRACTED THE SUBJECT PROPERTY. ABSTRACTING BY TITLE COMPANY ONLY. THERE MAY BE EASEMENTS, RESTRICTIONS AND OTHER MATTERS OF RECORD NOT SHOWN HEREON.
  3. ALL ELEVATIONS SHOWN HEREON ARE BASED ON ACTUAL DATUM.

FLOOD MAP:  
 THIS PROPERTY LIES IN ZONE "X"  
 AS DEPICTED ON COMMUNITY PANEL  
 No. 48339 C 0385/0425 G, DATED: 08-18-14  
 THIS INFORMATION IS BASED ON GRAPHIC PLOTTING.  
 WE DO NOT ASSUME RESPONSIBILITY FOR EXACT  
 DETERMINATION"

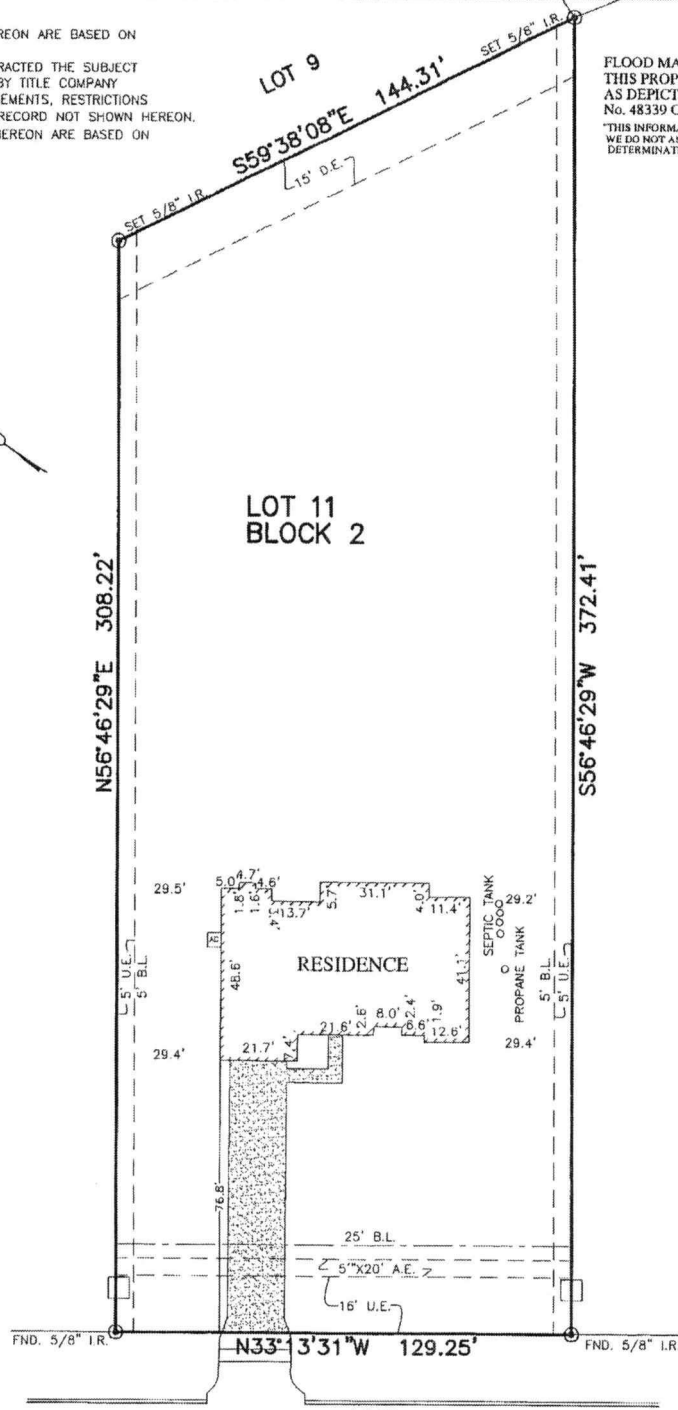

**PLAT OF SURVEY**  
 SCALE: 1" = 40'

© 2017, ALLPOINTS SERVICES, CORP., All Rights Reserved. This original work is protected under copyrights laws, Title 17 U.S. Code Sections 101 & 102. All violators will be prosecuted to the extent of the law. This survey is being provided solely for the use of the recipients and no license has been created, express or implied, to copy the survey except as is necessary in conjunction with the original transaction, which shall take place within ninety (90) days from the date adjacent to the signature line herein.

FOR: SIGNORELLI HOMES  
 ADDRESS: 4515 COUES DEER  
 LANE  
 ALLPOINTS JOB #: SG133379JM  
 G.F.:



**ALLPOINTS**  
 SERVICES CORP  
 PHONE: 713-468-7707  
 T.B.P.L.S. No. 10122600

LOT 11, BLOCK 2,  
 DEER TRAIL TWO, SECTION 1,  
 CAB. Z, SHTS. 3168-3174, MAP RECORDS,  
 MONTGOMERY COUNTY, TEXAS

I HEREBY CERTIFY THAT THIS PLAT REPRESENTS THE  
 RESULTS OF A SURVEY MADE ON THE GROUND, ON THE 21ST  
 DAY OF AUGUST, 2016.

*Steven P. Brister*

