

GF NO. CHT-KT-CTH09487717 CHICAGO TITLE
 ADDRESS: 20242 TILSTOCK DRIVE
 KATY, TEXAS 77450
 BORROWER: DAVID L. OZMER AND
 CHERYL R. OZMER

SCALE: 1" = 30'

LOT 30, BLOCK 7 NOTTINGHAM COUNTRY, SECTION 4

ACCORDING TO THE MAP OR PLAT THEREOF RECORDED
 IN VOLUME 234, PAGE 62 OF THE MAP RECORDS
 OF HARRIS COUNTY, TEXAS

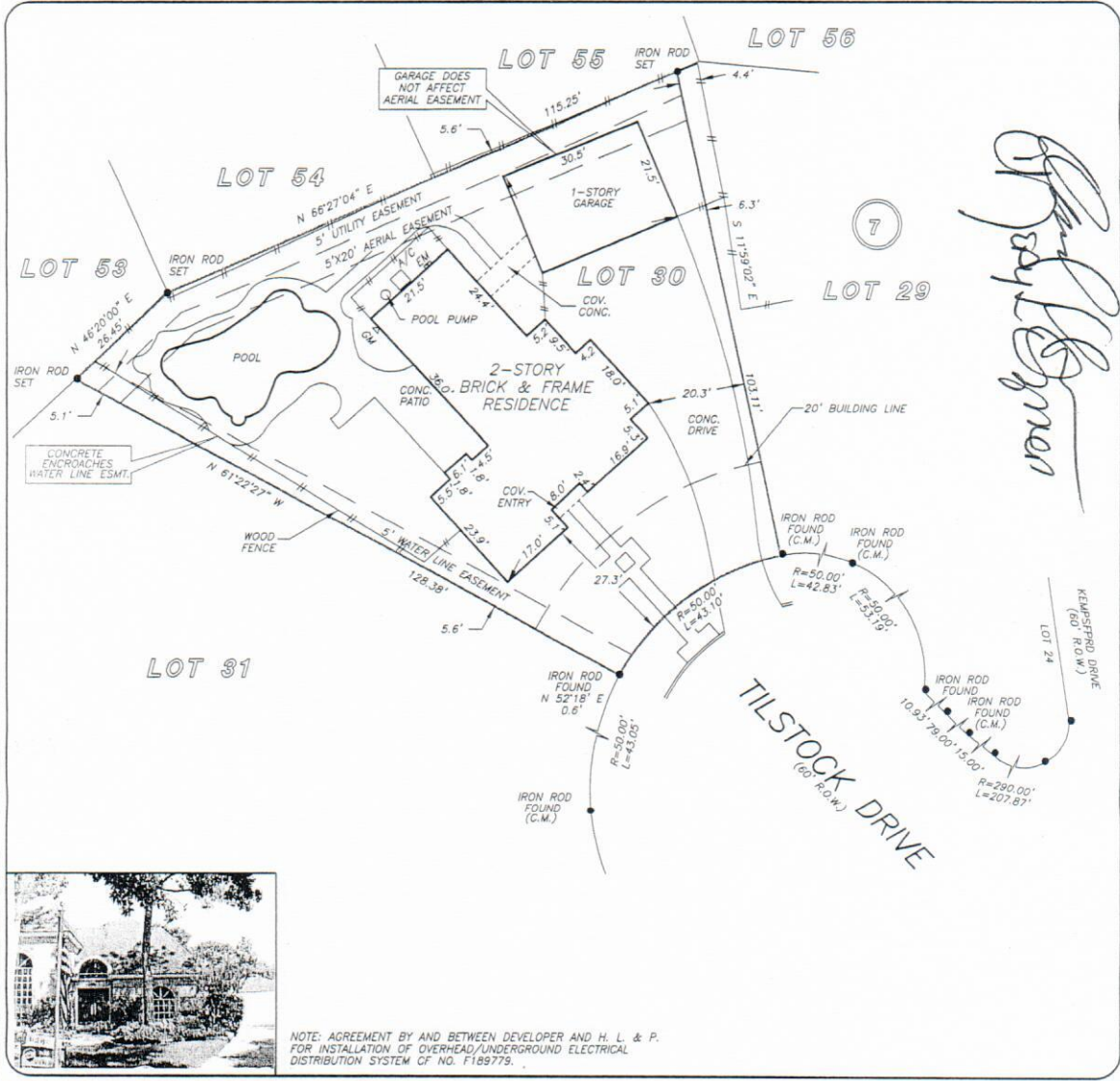

David L. Ozmer

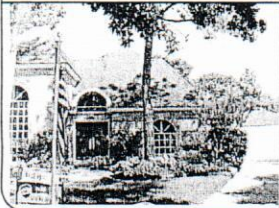

NOTE: AGREEMENT BY AND BETWEEN DEVELOPER AND H. L. & P.
 FOR INSTALLATION OF OVERHEAD/UNDERGROUND ELECTRICAL
 DISTRIBUTION SYSTEM CF NO. F189779.

THIS PROPERTY DOES NOT LIE WITHIN THE
 100 YEAR FLOOD PLAIN AS PER FIRM
 PANEL NO. 48201C 0615 L
 MAP REVISION: 6/18/2007
 ZONE X
 BASED ONLY ON VISUAL EXAMINATION OF MAPS.
 INACCURACIES OF FEMA MAPS PREVENT EXACT
 DETERMINATION WITHOUT DETAILED FIELD STUDY

A SUBSURFACE INVESTIGATION
 WAS BEYOND THE SCOPE OF THIS SURVEY

RECORD BEARING: VOL. 234, PG. 62, H.C.M.R.

I HEREBY CERTIFY THAT THIS SURVEY WAS MADE
 ON THE GROUND, THAT THIS PLAT CORRECTLY
 REPRESENTS THE FACTS FOUND AT THE
 TIME OF SURVEY AND THAT THERE ARE NO
 ENCROACHMENTS APPARENT ON THE GROUND,
 EXCEPT AS SHOWN HEREON. THIS SURVEY IS
 CERTIFIED FOR THIS TRANSACTION ONLY AND
 ABSTRACTING PROVIDED IN THE ABOVE
 REFERENCED TITLE COMMITMENT WAS RELIED
 UPON IN PREPARATION OF THIS SURVEY.

RICKY J. RICHARDSON
 PROFESSIONAL LAND SURVEYOR
 NO. 5445
 JOB NO. 09-07662
 JULY 14, 2009

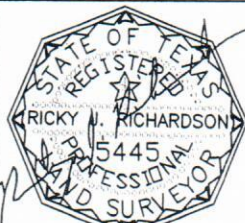

PRECISION SURVEYORS, INC.

1-800-LANDSURVEY 281-495-1586
 1-800-526-3787 FAX 281-495-1867
 14925 MEMORIAL DRIVE SUITE B100 HOUSTON, TEXAS 77079