

Subject to Schedule "B"

C & D, Blanket Easement to Texas Power & Light Co., recorded in Vol. 252, Pg. 148, H.C.D.R. & Vol. 465, Pg. 191.

E, Blanket Easement to Texas Gas Corp., recorded in Vol. 885, Pg. 805 of the Official Records of H.C. Not Visible on the 2.891 Ac. Tr.

G & H, Blanket Easements to Consolidated Water Supply Corp. Recorded in Vol. 1131, Pg. 12 of the Official Records of Houston County, and Easement to Consolidated Water Supply Corp. Recorded in Document # 0705161 of the Official Records of Houston County or not visible on this 2.891 Ac. Tr.

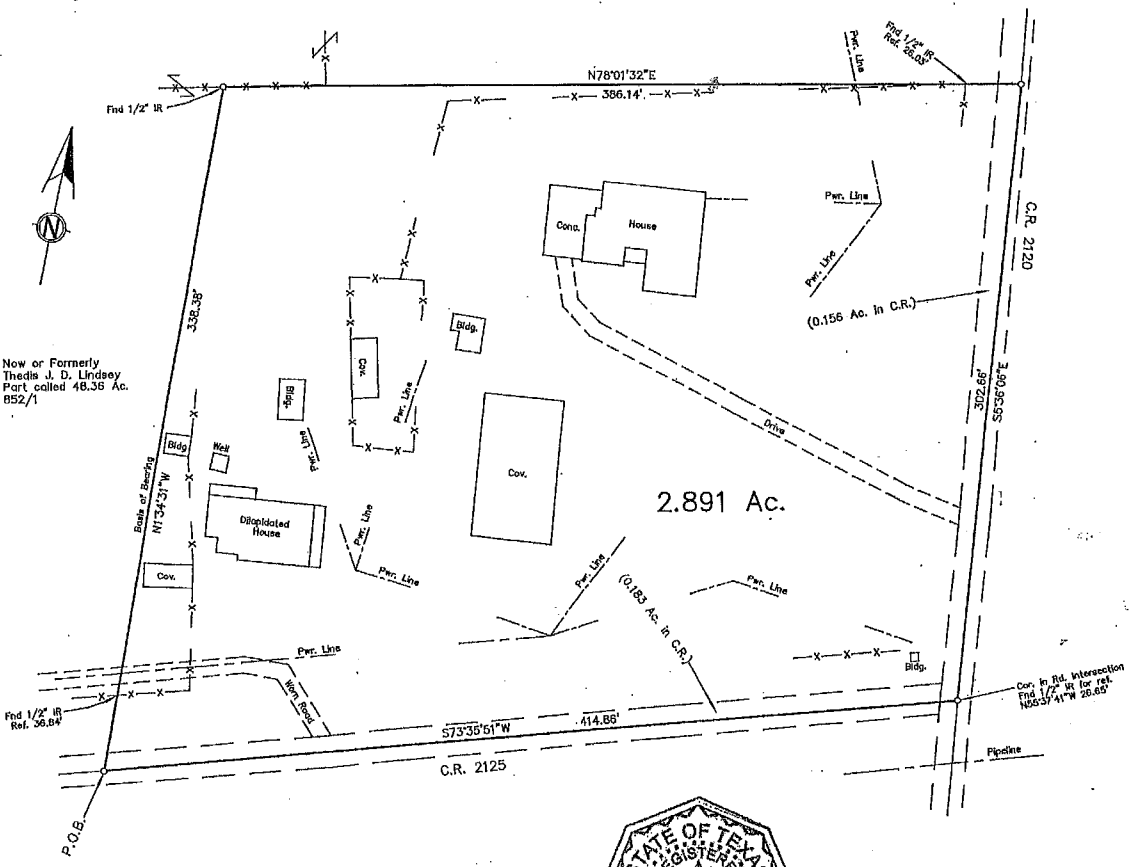

Now or Formerly  
Thedis J. D. Lindsey  
Part called 48.36 Ac.  
852/1

Find 1/2" IR  
Ref. 36.84

Cor. in Rd. Intersection  
Find 1/2" IR for ref.  
N85°37'41"W 28.65'

A.E. GOSSETT SUR., A-425  
Houston County, Texas  
1" = 60 feet  
September 10, 2010  
Revised September 21, 2010

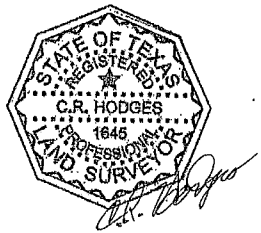

C.R. HODGES SURVEYING  
PO BOX 924  
1212 EAST HOUSTON AVE.  
CROCKETT, TEXAS 75835  
936-544-7608  
FAX 936-544-7612

Field Notes for 2.891 Acres  
A.E. GOSSETT SURVEY, A-425  
Houston County, Texas

2.891 acres out of and a part of the A.E. GOSSETT SURVEY, A-425, in Houston County, Texas, and being the same land described in a deed to Charles and Donna Barber called 2.891 acres tract, recorded in Doc. No. 0610727 of the Official Records of Houston County, which 2.891 acres more particularly described by metes and bounds as follows:

BEGINNING on a point in County Road No. 2125, for the South West corner of this tract, and being a South East corner of the now or formerly Thedis J.D. Lindsey tract, recorded in Vol. 852, Page 1 of the Official Records of Houston County, found  $\frac{1}{2}$  inch iron rod for reference corner N 1° 34' 31" W 36.84 feet;

THENCE N 1° 34' 31" W 338.38 feet to a  $\frac{1}{2}$  inch iron rod found for corner, same being an interior corner of the said now or formerly Thedis J.D. Lindsey tract;

THENCE N 78° 01' 32" E 386.14 feet to corner in County Road No. 2120, same being a South East corner of the said now or formerly Thedis J.D. Lindsey tract, found  $\frac{1}{2}$  inch iron rod for reference corner S 78° 01' 32" W 26.03 feet;

THENCE S 5° 36' 06" E 302.66 feet to corner at the intersection of the center of County Road No. 2120, and the center of said County Road No. 2125;

THENCE S 73° 35' 51" W 414.86 feet to the place of beginning and containing 2.891 acres of land more or less, of which 0.156 acre is in County Road No. 2120 and 0.183 acre is in County Road No. 2125.

Field Notes Prepared September 13, 2010.

